Second Edition

Newport Daily News.

Second Edition

ESTABLISHED 1846. NEWPORT, R. I., MONDAY, MAY 20, 1907.---TEN PAGES. PRICE TWO CENTS.

House Furnishers

Not merely to fill your homes with furniture, but to furnish them artistically beautifully—to put things in them you'll get long years of enjoyment and comfort from, is our great object. We hunt from factory to factory for them, to know that they are made right, to know that they are finished right, and to know that they are priced right. High priced things can always be supposed to be good, but we insist that the little priced things shall be good, too. Nothing you find here, no matter how little the price, is without our guarantee of goodness—we know the quality, we've seen it made. Little price and excellent quality go hand in hand in this store.

Round Top Dining Tables.

No tables are better constructed than these—thoroughly seasoned oak of very fine grain, top beautifully figured and heavily rimmed and braced underneath to prevent warping, gracefully shaped fluted legs, **$9.00**

White Enamel Beds

Very heavy stock with brass rail at head and foot, brass ornaments in centre and spun brass knobs at top of posts. The pure white enamel is baked on to prevent peeling and the castings are as smooth as glass. **$5.50**

Handsome Buffets

Of beautifully selected quartered oak highly polished—the bases are very commodious, with large linen and silver drawers and roomy cupboards; very gracefully outlined top with clearest of French plate mirror **$24.00**

Solid Oak Bureaus.

Large roomy bases fitted with 3 easy-running drawers, gracefully shaped top with large swinging oval mirror of French plate makes a bureau that would grace any home. The construction is above criticism and the stock is all selected. **$9.00**

A. C. TITUS CO., 225---227 Thames St., Newport, R. I.

COTTAGES FOR SALE

On the following streets:

$2,700 Cottage on Dearborn street, 9 rooms, all improvements. 6,250 sq. ft. of land.

$3,500 Cottage on Gould street, 10 rooms, all improvements; this cottage has been built but a few years

$3,600 Cottage on Carroll avenue, 7 rooms, all improvements; lot 38x90, nearly new.

$4,500 Cottage on Prospect Hill street, 8 rooms, all improvements, 2,500 sq. ft. of land.

APPLY TO

Wm. E. Brightman,

Tel. 5. Cor. Spring and Franklin Streets.

EXCELLENT ASSORTMENT OF Japanese Kimonas,

Dainty Sacques and Shirt Waist Patterns.

500 CHOICE SHIRT WAIST PATTERNS, in all the latest colored fabrics, washable silk poplin, crepe de chine, linen, pongee, lawn, etc., front, collars and cuffs handsomely embroidered as shown in below cut, assortment patterns, plenty enough material to give fullness.

50 SACQUES OR JACKETS in all colors. Persian trimmed border, usual value $1.25, at 75c.

200 JAPANESE KIMONAS in figured silk, crepe de chine, also plain colors. Largest and best assortment in the city.

Elsewhere 1.50, 2.00, 3.50, 3.00, 15.00 Our price .98, 1.25, 2.50, 5.00, 10.00

75c., $1.25, $2.50, $5.00, $10.00.

The NEW STORE, JOHN H. KAZANJIAN & CO.

Cor. Bellevue Ave. and Bath Road. Tel. 85. Open Saturday Evenings.

M. BIESEL,

Embroideries, Stamped Goods and all Materials, Yarns, Wool, Handkerchiefs, Knit and Crochet Goods, Toys, Fancy Notions, Stamping, Plaiting and Stitching, Beads.

160 BELLEVUE AVENUE.

FRESH MACKEREL,

Large Blue Fish, Herring, Shad, etc

WYATT'S MARKET,

Telephone 336. Broadway.

MAY 18, 1907.

RUSSIAN Hammered BRASS.

These Candlesticks, Trays, Tea Caddies, Jardinieres, Vases, Boxes, etc., in Russian hammered brass, are the cheapest articles one can obtain that possess that quality of art desired and which give the correct atmosphere to the country house. A shipment just in. As they always go quickly make your selections early if you would secure a few pieces.

THE KAZANJIAN COMPANY,

Telephone 1011. KAZANJIAN BUILDING.

SENT TEMPERANCE OVERTURE BACK.

Dr. Dosker's Action Today Intensifies Feeling.

Presbyterian General Assembly Considering Reports.

COLUMBUS, Ohio, May 20.—A sensation was created today among the delegates to the Presbyterian General Assembly by the announcement that Dr. Henry E. Dosker, chairman of the standing committee on temperance, would today return the overture on temperance referred to his committee Saturday by the committee on bills and overtures. The overture condemns the organization of the Church Federation of Temperance, and recommends hat he church give hearty support to the Anti-Saloon League. Dr. Dosker announces that the overture committee should handle the temperance overture. Dr. Dosker's action intensifies the feeling on the temperance question.

The General Assembly was called to order this forenoon to consider committee reports, work which it is now thought may take all of this week. On the program for today the most important report was that of the committee on administrative agencies, to whom were referred at the last assembly the overtures of 111 synods and presbyteries, asking that consideration be given to the advisability of consolidating the church boards. The committee reports progress, and advises against consolidating any two or more of the boards, asserting that any action taken should be in regard to all board at once.

The committee also reports on the improvement of executive oversight and direction. The committee regrets that the church, with its pastors and its session, is the only unit thoroughly organized. The synods, the presbyteries and the assemblies lack an cecutive administrative head at all times, except whn thy ar in ssion, and th committe feels that the church at large has suffered from this fact. It advises giving presbyteries and synods the power to appoint executive commissions with administrative powers only, of which the moderators of the respective synods and presbyteries shall be the head.

It advises a similar commission of the General Assembly to act as advisory council for the moderator, and such may be given the work of some of the special committees. The council, it advises, should be composed of the moderator and two preceding ex-moderators and three classes of four men each, one class to retire each year. It advises, also, that the term of all synodical and presbyterian moderators be made one year. Should the suggestions be adopted by the Assembly, they will be referred back to the presbyteries for ratification by a majority of them before the changes are made law. The new plan cannot, therefore, The board of missions for freedmen made its report today.

Overtures from the presbyteries of Lima, Portsmouth, Steubenville and Columbus were reported to the Assembly this afternoon, asking that church endorsement be withheld from publications of a religious nature which print patent and proprietary medicine advertisements. "We demand that every line and sentence in the church papers, whether editorial, advertisement, or other reading matter, be the truth, and nothing but the truth," say the overtures.

LATEST NAVAL NEWS.

Orders of Officers and Movements of Vessels Reported Today.

(Special despatch to the News.)

WASHINGTON, May 20. The following orders to officers were announced by the Navy Department today:

Civil Engineer P. L. Reed, detached from the naval station at Polongapo and ordered to the Mare Island navy yard for temporary duty, and thence home.

Civil Engineer C. A. Carbon, detached from the bureau of docks and yards and ordered to the naval station at Olongapo.

Civil Engineer R. S. Furbeer, ordered to the bureau of docks and yards for special duty.

Warrant Machinist Hersberg, warranted from December 27, 1905.

The following movements of naval vessels were reported today to the Navy Department:

Arrived—Triton at Norfolk, Tennessee at Provincetown, Sondoval at New York, Concord at Pagoda, Chicago at San Diego, Stewar and Yankton at North river; Eagle a Guantanomo, Marcellus at Baltimore, Helena at Amoy, Chattanooga at Shanghai, Wasp at Mobile.

Sailed—Yorktown, from Punta Arenas, for Costa Rica, for Panama; Denver and Cleveland, from Tompkinsville for Gibraltar; Rocket, from Norfolk for Indian Head; Wilmington, from Shanghai for Nanking; Saturn, from Mare Island for San Diego; Dubuque Guantanamo for San Juan; Boston, San Diego for Mare Island; Preble, from San Diego for Magdelena bay; Alexander, from Cavite for Chefoo.

Lord.

SHALL TARIFF BE REVISED?

National Association of Manufacturers to Announce Result of Roll.

NEW YORK, May 20.—Whether or not they favor a revision of the tariff, to what extent, and in what manner, was expected to be announced by the National Association of Manufacturers, which convened at the Waldorf-Astoria Hotel today. The question will come in a report of the tariff committee of the association, which has taken a poll of the 2,000 members of the association on the question of revision, and the result of the poll has never been made public. The convention will continue Tuesday and Wednesday. A number of notable speakers will address the members including Charles A. Prouty of the Interstate Commerce Commission, who will discuss railroad legislation; Oscar Straus, Secretary of Commerce and Labor, and Dr. Charles P. Neill, United States commissioner of labor.

1,000 NEW HAVEN TRACKMEN STRIKE

Trouble May Extend from Metropolis to Hub.

New York, Hartford and Highland Divisions Affected.

NEW HAVEN, Conn., May 20.—Italian trackmen employed by the New York, New Haven & Hartford Railroad Company to the number of about 1,000 went on strike today, following the refusal of the road to grant a demand for a 10 per cent increase in their wages, which are now $1.50 a day. The divisions afferted by the strike so far are the New York, Hartford and Highland.

The strike is centered in Hartford, though gangs of Italians at many other points refuse to take up their labor on the road. They dig ditches, lay tracks and sometimes find work on improvements more extensive than the ordinary repairs.

It is said that the strike may extend from New York to Boston, though at the present time the actual scope of the strike is not known by the railroad officials.

Reports from different parts of the state show that striking section hands are on the march along the railroad, gathering recruits on their way. A band of the strikers left Hartford on its way to Thompsonville, and numbered about 50 men when it reached Windsor, the first station north of Hartford. Another gang of the strikers formed at Green's Farm, on the New York division, and moved to South Norwalk, but the section gang at East Norwalk was withdrawn until the strikers passed. So far there has been no trouble.

NONE EAST OF PROVIDENCE.

Boston Does Not Think Trackmen's Strike Will Reach That Division.

BOSTON, May 20.—The local management of the New York, New Haven & Hartford railroad stated at 10 o'clock today that none of the Italian trackmen on that part of the system east of Providence have left work. They knew of the trouble about New Haven, but did not anticipate that it would extend to divisions in this vicinity.

FREIGHT HANDLERS STRIKE.

Two Thousand Leave Employ of Buffalo Transportation Companies.

BUFFALO, N. Y., May 20.—Nearly 2,000 freight handlers on the docks quit work today, demanding an increase of wages from 17½ to 20 cents an hour. The freight house of the New York Central was the principal one affected, although it is said that all the transportation companies having freight houses along the docks were affected.

STRIKE IN LOWELL.

Underground Wirers Ask for Twenty-Five Cents a Day Increase.

LOWELL, Mass., May 20.—About 75 men employed by the Stone & Webster Engineering Corporation, who have been working in upper Middlesex street recently, laying underground wires for the Lowell Electric Light Corporation, went on strike this morning. The men, it is understood, ask an increase of money from $1.75 to $2 a day.

CHALLENGES SAID TO BE ABOUT OVER

Eighth Day of Jury Getting in Haywood Trial.

State Calls Halt; Defense Goes on With Examination.

BOISE, Idaho, May 20.—After a quiet Sunday intermission, the trial of William D. Haywood, charged with the murder of former Governor Frank Steunenberg, opens this morning at 10 o'clock for the eighth day of the jury getting. According to the latest reports, the prosecution will not exhaust any more of its challenges on the tales men now in the box, and while the defense, with six preemptory challenges in reserve, may remove one or two more from the box as it at present stands, there is some prospect that the peremptory challenges on both sides are about over. If these reports are true, there is a possibility of securing a jury without having recourse to a new venire.

Clarence S. Darrow for the defense continued the examination of T. C. Decleroq, a rancher, who was called into seat No. 5 in the jury box last Saturday. Decleroq declared that his mind was pretty well made up, and he was excused. The next talesman, George W. Masters, a rancher, asserted that it would require strong evidence to remove his opinion. He said he had read the socialistic papers which had been put in his mail box for several months past. Because of his opinion, Masters was challenged by both sides and stepped down.

Among the witnesses who arrived late last evening was General Bulkley Wells, who has been a picturesque figure connected with the story of the difficulties between the Western Federation of Miners and the mine owners. General Wells is now prominently connected with the mine owners' organization. He is a wealthy mine owner himself, and it was at his mine, the Smuggler Union mine at Telluride, Collins, the manager wah killed during the latest trouble in that station. General Wells since that time has been unremitting in his determination to hunt down the men concerned in the assassination of Collins. He was in command of the train which brought Haywood, Moyer and Pettibone from Colorado to Idaho at the time they were arrested in Denver under extradition warrants. He will be one of the witnesses for the state when the case opens.

OFFERED CLARK LECTURESHIP.

Dr. William Everett Invited to Give Second Course at Cambridge.

BOSTON, May 20.—It was announced today that Dr. William Everett, pricipal of Adams Academy, and son of the well known orator, Edward Everett, has been offered the Clark lectureship of Trinity College, Cambridge, England, for the season of 1907-08. Dr. Everett will give 12 lectures on some periods of literature in England. This will be the second course of lectures which Dr. Everett has been invited to give at Trinity College, from which he graduated in 1869.

GEOLOGISTS CONFER.

Discussing Co-Operative Work by Federal and State Authorities.

WASHINGTON, May 20.—A conference of state geologists was held with the officers of the National Geological Survey today, to discuss Co-operative work in various state by the federal and state authorities. States geologists are present from Alabama, Connecticut, Illinois, Indian, Iowa, Kentucky, Maine, Maryland, Michigan, Missouri, New Jersey, New York, North Carolina, Ohio, Pennsylvania and South Carolina.

SCHMITZ HEARING DELAYED.

Counted Affidavits to Be Prepared Against Change of Judge.

SAN FRANCISCO, May 20.—Mayor Eugene Schmitz appeared for trial today in Judge Dunne's court on five grand jury charges of extortion from local keepers of French restaurants. By request of the prosecution, the hearing was delayed one day, in order that counter-affidavits may be prepared against Schmitz's motion for a change of trial judge.

Just received a fine lot of

Asparagus,
Summer Squash,
Island Beets,
Island Rhubarb,
Tomatoes, etc.
Pineapples,
Fancy Island Broilers,
Roasting Chickens.

Marlboro Market,

H. H. BARKER, PROP.

CORRECT LIVERIES.

Proper Fabrics for morning and dress Liveries for house and stable.

Leather Breeches, Tattersall Vestings and all the accessories.

COMMERFORD & GLASSCOE,

TAILORS,

218 Thames Street.

FRESH MUSHROOMS,

LARGE ISLAND ASPARAGUS,

COGGESHALL FARM EGGS,

J. ALTON BARKER,

346-8 THAMES STREET.

DECISION IN EDDY CASE MONTHS OFF

Next Friends Equity Suit to Begin Tomorrow.

Trustees Want to be Substituted as Plaintiffs.

CONCORD, N. H., May 20.—Although the celebrated suit in equity brought by "next friends" to secure an accounting of the property of Mrs. Mary G. Eddy has been a matter of legal record for almost three months, the first legal battle of counsel engaged in it was scheduled to take place in this city today, when arguments were to be heard on the motion of the trustees of Mrs. Mary Baker G. Eddy's estate that they be substituted as "next friends" plaintiffs in the original suit. The hearing was set for today at 11 o'clock, in the Merrimack county court house, on North Main street, where Judge Robert N. Chamberlin of Berlin is holding a term of superior court. The hearing was adjourned, however, to tomorrow morning at 9:30 o'clock, on account of the indisposition of Judge Chamberlin, who was taken ill on the train while on his way here from Boston this morning with indigestion. He was able to complete his journey and was driven to the Eagle Hotel, where he was treated by Dr. F. A. Stillings, who expects his patient to be fully recovered by tomorrow morning.

March 1, 1907, there was filed in this court a bill in equity proceeding signed by George W. Glover of Lead City, S. D., the only son of Mrs. Mary Baker Glover Eddy; his daughter, Mary Baker Glover, and George W.

(Continued on Ninth Page).

BOCK BEER

Is Now Ready

For delivery in wood or glass

SEND YOUR ORDERS TO

D. W. SHEEHAN,

18 and 20 KINSLEY'S WHARF.

Phone No. 236

We have Just Opened the Largest and Finest Assortment of Imported and Domestic

Upholstery Fabrics

That we have ever shown.

George E. Vernon & Co.,

91 JOHN STREET.

Makers of Fine Furniture. Interior Decorators.

Upholsterers. Drapers.

Attractions

The attractions we offer today are just as attractive as ever.

Why not test our meats by taste and see if they are not tender and fresh. We offer prime cuts of Beef also Lamb, Mutton and Veal that will make you hungry to look at, they are so good.

F. B. Coggeshall, 2 Washington Sq.

THE BEE HIVE.

The Important Sale of Women's and Misses' Tailored Suits Begins Tomorrow.

The backward season forces us to sacrifice prices on our entire stock of Suits consisting of the latest styles such as Prince Chap, Pony, Eton and Cutaway in black, blue, brown, tan, grey and all the fancy mixtures. These radical price reductions should appeal instantly to every woman intending to buy a Suit this season.

9.75 Suits reduced to 7.25.
13.50 Suits reduced to 9.50.
14.50 Suits reduced to 9.95.
16.50 Suits reduced to 11.75.
18.50 Suits reduced to 13.50.
19.50 Suits reduced to 14.95.
22.50 Suits reduced to 16.50.
25.00 Suits reduced to 17.50.
35.00 Suits reduced to 24.50.
45.00 Suits reduced to 33.50.

Hess-Leys Co.

WALL PAPER

Cretonne, floral and panel effects: soirettes, Swiss tekko, silk floss and damask papers; imitation leathers, tapestries and fabric weaves; special scenic friezes and Lincrusta Walton.

Prices from 6c. to $12 per roll.

RALPH R. BARKER, 99 SPRING St.

This Morning's News.

WINE PRODUCERS REVOLT.

French People Assemble to Demand Relief from Government.

PARIS, May 19.—Last Sundar's demonstration of the wine growers at Beziers was, if anything, exceeded today at Perpignan, when records from official sources gave 130,000 as the number of people assembled from the surrounding departments to demand relief from the government from the distress into which the whole country thereabouts has fallen through the stagnation in the wine industry. The Marndionaux have antagonists and apologists. Some declare that the present sufferings are the rational punishment of a people who have turned their whole country practically into vineyards. Others avow openly that the government ought to be roundly condemned for permitting the beet sugar industry and other means for the production of fraudulent wines to menace thus a national industry of a large portion of France.

Trains entered Perpignan today at first every 15 and then every five minutes, and throngs walked. The people at Canet took up their march at 4 o'clock this morning and arrived this afternoon, after walking 30 kilometres, white with dust. When the sun rose, 15,000 people were encamped in the streets or below the ramparts, and others were coming all day until noon and after.

The military were ready for any emergency, but up to the time the people began to return homeward there was no trouble, beyond the great crush on the trains and roads. To-day's demonstration was made by residents of the Department of Herault, Aude and Pyrenees-Orientales. It may be mentioned that comparatively little wine from these districts reaches America, as it does not meet the market conditions like the standard Bardeaux.

MELLEN'S BIG PLAN.

Policy Includes Huge Consolidation Under New Haven's Control.

NEW HAVEN, Conn., May 18.—In connection with the future control of the Boston & Maine system by the New York, New Haven & Hartford Railroad Company, a high railroad authority here points out the fact that since President Mellen became the head of the latter corporation, some four years ago, there have been between 40 and 50 consolidations of various kinds in the system, including steam lines and trolley lines in this state and in Massachusetts. To these will be added, at the end of the present month, the merger into the parent steam company of its holding company, the Consolidated Railway Company. The next step will be the progressive merging of the intricate system of corporations holding the street railways of Rhode Island, these ultimately being taken into the parent corporation.

This consolidation policy of President Mellen as applied to Connecticut corporations indicates the final plan during his presidency of consolidation into one central and highly organized management of all properties under the New York, New Haven & Hartford Company's control, successively merging steam roads outlying in Rhode Island and southern Massachusetts, including he Old Colony system, parts of which are the Boston & Providence and the Providence & Worcester roads, and then the consolidation of the Boston & Maine system. The last-named has a large part of its properties under lease, and payment of rentals constitutes a very large part of the fixed charges of the Boston & Maine system. These rentals compel slow consolidation process and a good deal of legislation.

Another question which excites great interest in railroad circles east of the Mississippi and the Great Lakes is the status of the Boston & Albany line of the New York Central after the Boston & Maine merger has been completed. President Mellen has during the last two or three years been steadily invading Boston & Albany territory with his trolley lines. While the New York Central might hesitate long before surrendering so important an Eastern outlet for trans-continental traffic, the position of the Boston & Albany, as regards earning power, seems likely to be one of considerable difficulty.

OIL TRUST DEFIANT.

The Standard Charged with Opposing Spirit of Pipe-Line Act.

WASHINGTON, May 19.—"Extremely hostile reception," "open defiance," "intent to make the law a dead letter," "hiding behind technicalities," "circumventing its provisions" and "violating the spirit of the act" are some of the terms used by Herbert Knox Smith, commissioner of corporations, in describing the attitude of the Standard Oil Company toward the amendment to the interstate commerce act, passed by Congress in June, 1906. This amendment declares pipe lines engaged in interstate commerce to be common carriers and was designed to put an end to the monopoly exercised by the oil trust.

The commissioner's charges are contained in a report to the Department of Commerce and Labor on the position of the Standard in the oil industry. Mr. Smith, in a letter submitting the report, says: "The history and present operation of the Standard Oil Company interests show throughout the past 35 years a substantial monopolization of the petroleum industry of the country, a deliberate destruction of competition and a consequent control of that industry by less than a dozen men who have reaped enormous profits therefrom."

He adds: "The commercial efficiency of the Standard, while very great, has been consistently directed, not at reducing prices to the public and thus maintaining its predominant position through superior service, but rather at crippling existing rivals and preventing the rise of new ones by vexatious and oppressive attacks upon them, and by securing for itself most unfair and wide-reaching discriminations in transportation facilities and rates, both by railroad and by pipe line, while refusing such facilities, so far as possible, to all competitors."

OLD INDUSTRY REVIVED.

Glass Manufacturing Resumed on Cape Cod After 25 Years.

SANDWICH, Mass., May 19.—The greatest industry of this little Cape Cod town, and the greatest industry of Cape Cod as well—the manufacture of glassware has been revived here, after having been virtually abandoned for 25 years. Sandwich was once known as the glass manufacturing centre of the United States, and the products of the Sandwich glass works went to all quarters of the globe, but for the past quarter of a century the industry has been in a state of stagnation, so far as Sandwich was concerned. Various attempts have been made to revive the business, but not until the present time have the attempts resulted in any degree of success.

Recently the local plant was acquired by a new company, the works were enlarged and improved, new machinery and furnaces were installed and preparations were made to begin again the operation of the factory that has made Sandwich famous. Glass workers in the town, who have had no chance to ply their trade for two decades, were employed in their former positions, and many who formerly lived here moved back as soon as they learned that there would be a resumption of work at the factory. Today there is not a vacant tenement in the town.

The first glass was blown Thursday last, the preceding three weeks having been devoted to heating the furnaces to the proper temperature. It is expected that between 500 and 600 hands will be employed when the factories are once more in full operation. Glass making is the town's only industry, and its revival is a source of satisfaction to the citizens.

PILES CURED IN 6 TO 14 DAYS.
PAZO OINTMENT is guaranteed to cure any case of Itching, Blind, Bleeding or Protruding Piles in 6 to 14 days or money refunded. 50c.

WILL OPPOSE IRISH BILL.

Said to Have Hostile Resolution to Present to Parliament.

LONDON, May 20.—The correspondent at Dublin of the Morning Post says he understands that at the Irish Nationalist convention next Tuesday John Redmond will move a resolution hostile to Chief Secretary for Ireland Burrell's Irish bill. The correspondent adds:

"This will be a conspicuous victory for the priests, against whose local influence over education the bill is secretly aimed."

A TRIBUTE TO CONVERSE.

(Washington correspondence New York Tribune.

A remarkable tribute to the efficiency and services of a naval officer has been paid by Secretary Metcalf to Rear Admiral George Albert Converse, whom, on his relinquishing the place of chief of the bureau of navigation, which he has held since March 20, 1903, he appointed president of the board of construction. This is a place practically created for the admiral, although he has discharged its duties in fact for several years past as an incident to his work as chief of the bureau of navigation.

Secretary Metcalf stated that he was impelled to make this appointment because he regarded the admiral's services as almost indispensable to the navy, in view of his detailed knowledge of almost every branch of the service, line and staff, and his complete devotion to the development of the navy. It was owing in large part to Admiral Converse's planning that the navy was able to assemble at Hampton Roads at the opening of the Jamestown exposition the greatest fleet of armored ships that has ever floated in American waters, and the most formidable in tonnage and offensive power of any fleet commanded by a single naval officer.

As president of the board on construction, Admiral Converse will be able to continue to work out the details of the general plans for the construction of the two 20,000-ton battleships, for the building of which proposals have already been invited.

Secretary Metcalf stated that, in addition to the recognition he had accorded the admiral through his appointment, President Roosevelt had addressed to the officer a personal letter in which he expressed his deep regret at the necessity of relieving him of the duties of chief of the bureau of navigation, and paid a high tribute to the work he had accomplished in behalf of the navy during the time he had filled that post.

The King-McLeod Co.

CURTAINS and DRAPERIES.

When you have finished your housecleaning, you will, no doubt, find that you will need some new draperies to replace the old worn ones. We have planned to supply this need and are showing a fine assortment of designs in Lace Curtains, in Nottinghams, Dotted Nets and Cable Cords, designs which are only found elsewhere in the very high-priced curtains. These curtains are of a superior value, but we have priced them very low and it will pay you well to inspect this line before making your purchase.

SNOWFLAKE CURTAINS,
Beautiful patterns, good colorings, 3 yards long, 42 inches wide, special a pair 98c.

SASH CURTAINS,
Good quality muslin, a pair, 19c.

MUSLIN CURTAINS,
Made with ruffle, 38 in. wide, 2½ yds. long, special, a pair, 35c.

MUSLIN CURTAINS,
Finished with hemstitched ruffle, 40 in. wide, 2½ yds. long, special, a pair, 89c.

SCOTCH LACE CURTAINS,
Elegant designs, 2½ yds. long, a pair, 39c., 49c., 79c.

BOBBINET CURTAINS,
Excellent quality French Net, 45 in. wide, full length, ruffle finished with insertion and lace edge, special $2.39.

ANTIQUE LACE CURTAINS,
Body of curtain made of good quality linen scrim, special, a pair, $3.00.

FRENCH CRETONNES AND ART TICKINGS
Splendid colorings, short lengths, special, a yd, 25c.

Boston Store.

A GHASTLY RECORD IN RUSSIA.

Twenty Million People in Southeastern Provinces Facing Starvation—Funds Still Needed.

(Dr. Kennard, in Washington Star.)

"This is the worst famine Russia has known. No less than 20,000,000 people distributed throughout the southeastern provinces cannot live without aid to see another harvest, and I may say that this figure has been not only approved by the zemstvo organization, but also by the government itself.

"The date of the harvest will vary with the latitude, and the famine-stricken region is spread over such a wide area (five times the size of France) that more than 10 degrees of latitude are involved. This means that in direct proportion from south to north the harvest will be from July 3 to 23 (new style).

"It will be seen that funds will be needed to the end of July to feed all these millions, and then the harvest will bring relief, but there are many hundreds of thousands to whom the harvest will not bring relief, for they have neither land nor cattle. The few cows that are in existence are in such a pitiful condition themselves that they are useless for milking purposes.

"The result is that babies and young children are being forced to eat the coarse black bread and the indigestible young cucumbers, which are luxuries to the adult Russian peasant today, but are death to the baby, or, at any rate, spell disease. These people have sold their all, and in most cases have likewise sold in advance all that the harvest might bring them.

"They have sold themselves and their work, and from all over the southeastern provinces reports are coming in of young women and girls forced to prostitute themselves to obtain food. For these suffering people to whom the coming harvest means nothing, relief must be afforded during the whole of the coming year. Meanwhile epidemics of disease add to the terrible conditions obtaining. The difficulties encountered in relieving these people are made ten times worse now, owing to the practically impassable condition of the country roads; the winter snows are melting and projecting vast volumes of water in countless entaracts toward Mother Volga, and neither man nor beast can hope to do anything in the way of travel."

Dr. Kennard makes an earnest appeal for tinned milk and for tinned meats and meat juices. He says:

"I have seen the zemstvo workers and investigated their methods, and can vouch for it that not only is the work being carried out in a businesslike and capable manner, but that the most is made of every farthing."

In Samara alone, Dr. Kennard says, thousands are lying and 750,000 are starving. Of the latter only 372,700 are getting relief—a dole of one meal in 24 hours. As a meal is only two pounds of bread and a bowl of soup, this, according to the commissioner, means, dying by degrees. Even this meager dole in countless instances is divided among many mouths. There are only sufficient funds on hand to last until May 1, whereas money will be needed until the end of July, when the harvest will bring relief.

In conclusion Dr. Kennard appeals to the Anglo-Saxons for $ 2,500,000 to save 20,000,000 of human beings who are dying lingering deaths from starvation."

C. A. Hilcken,
BOOKBINDER,
Over Hart's Book Store
202 THAMES STREET.
NEWPORT, R. I.
Formerly 242 Thames St. Tel. 1721

"The Newport Journal and Weekly News contains an immense amount of local matter.

HALL & LYON CO.
APOTHECARIES.

Save Your Coupons for the
TUTTLE MOTOR BOAT
To be Given Away June 10.

DEVELOPING and PRINTING
Done in three days and sent to any address. We do expert developing and printing at low cost and turn out a fine grade of work. Amateur photographers who have tested our service are delighted with results.

FRESH FILMS and PLATES
Always on hand. Every accessory a camera user can ask for.

MEDICINES PREPARED
From the same prescription don't always act alike. The same quality drugs may have been used in each, but there may be a difference in the way they were compounded. If you bring the same prescription to us a hundred times, the result will be every time the same. Our expert prescriptionists are specialists, who know just what degree of compounding is needed to obtain best results.

From this Year's run of sap. New crop
VERMONT MAPLE SUGAR,
Direct from the sugar camps. Two size cakes,
13c. and 25c.

DRY-PACKED ICE CREAM,
Made at Our Own Factory from Pure Jersey Cream and Pure Fruit Juices.
Hall & Lyon Co.'s Famous Dry Packed Ice Cream is sold only in quart and pint bricks, wrapped in specially prepared paper and enclosed in a box. This in turn is put into our insulated package for carrying out. You can get it at all our stores at all times. No waits, no delays, always ready at a moment's notice.

PLAIN FLAVORS.
Coffee,
Vanilla,
Strawberry, from fruit,
Chocolate.

COMBINATION FLAVORS.
Pineapple Sherbet, Strawberry and Coffee.
Raspberry Sherbet, Vanilla and Chocolate.
Orange Sherbet, and Strawberry.
Coffee, Vanilla and Strawberry.

Only one price—Quart 50c.; pint, 25c.

212 Thames Street.

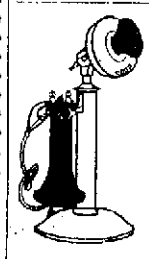

In case of accident or serious, sudden illness, first call a physician. A telephone will place you in immediate communication with almost any physician in the vicinity.

Providence Telephone Co.
CONTRACT DEPT. 142 SPRING STREET.

TIRES! TIRES! TIRES!
Largest Stock Automobile Tires in Newport.
OUTER CASINGS AND TUBES VULCANIZED
IN OUR NEW TIRE REPAIR DEPARTMENT.
Automobile Supplies of all kinds. PREST-O-LITE RE-CHARGES $2.40.
NEWPORT ENGINEERING WORKS. 359-365 Thames St

A great many people ride
INDIAN MOTOR CYCLES
When they might buy some other make for less money.
See one for yourself and learn why.
Columbia and Racycle Bicycles from $25.00 and up.
Telephone. J. R. CHASE, 115 Bellevue Ave.

Keep on. Keep going wrong. Throw your money away on something recommended "Just as good."

A NEW PAINT

Comes on the market about every season and the agent sells it by claiming it to be just as good as DEVOE'S, which they acknowledge to be the standard.

But what do they do to their customer? They mislead. How about the building that you think is protected when you paint with something just as good as DEVOE'S Didn't they lead you astray, turn you from the right track, and to what gain? After using double the quantity of "Just as good as DEVOE'S," at double its cost, after two years on you come to us with tears in your eyes, your money is gone and your property is suffering for protection from the elements. WHAT HAVE THEY DONE TO YOU?

While if you had used half the amount of DEVOE'S PAINTS at half the cost and half the labor, your buildings would have been protected for 7 to 10 years at least, and yet you go astray.

Better note the state of North Dakota's report at our office, where they show 34 brands of paints that show inert materials from 15 to 70 per cent, while in DEVOE'S there is none to be found. These paints are right here in this market, offered you as first-class paints. YES DEVOE'S PAINT goes farther, wears longer, is better, costs less. Get a circular and read PAINT FACTS.

LAWN MOWERS.

The mowers to buy are either the VICTORY or a SPIDER, for the finest ball bearing mower, come and see our lines. Let us tell you something about a mower that will save you annoyance in years to come. Show you the reason that we sell the VICTORY and the SPIDER. Full line of BOLDWELL. Cadet and other kinds. Bargains in a few soiled mowers, left from 1906. JUST AS GOOD and money saved. SCREEN doors, Window Screens, Screen Wire, in tin, black and copper, at

THE GEO. A. WEAVER CO'S.,
19-23 BROADWAY.

Automobile Owners,
If you cannot get the
ATTENTION, CLEANLINESS and SUPPLIES
You want
Go to MORGAN'S GARAGE,
TELEPHONE 629. OLD BEACH ROAD.
He keeps "most everything."

THE MATCHLESS LAWN MOWER
(SOLE AGENTS FOR NEWPORT).
This machine is the latest production of the Townsend Lawn Mower Factory; it having 5 cutting blades insures perfection in smooth grass cutting.

THE TOWNSEND "PREMIER,"
A ball-bearing, 4-bladed machine that is second only to the "Matchless."
Townsend Roller Mowers for edges and tennis courts.
Townsend Triple Ratchet Horse Lawn Mowers in stock.

If you want a mower for a small lawn, see our WEYBOSSET, the best low-price mower on the market.

PLANTS OF ALL KINDS.

Wm. B. Scott & Co.,
8 & 10 Broadway.

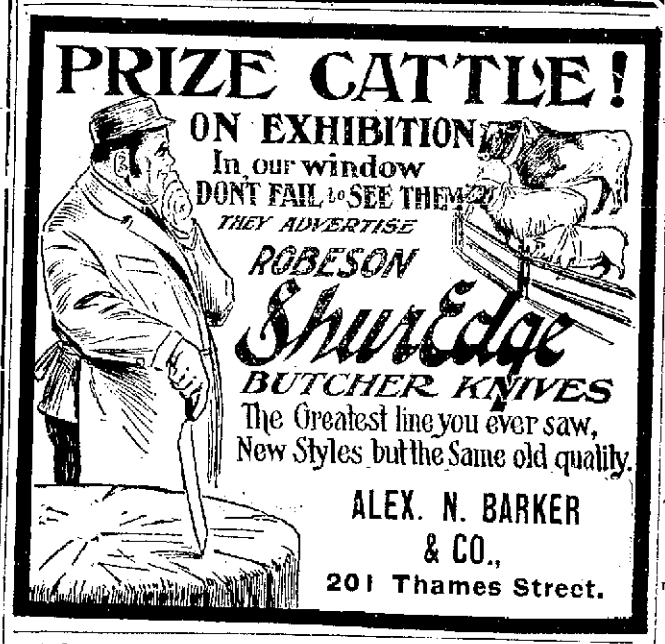

$27.50 Hudson Bicycles. $27.50
Fitted with NEW DEPARTURE and MORROW COASTER BRAKES, PUNCTURE-PROOF TIRES and many other exclusive features. The finest and best machine we have ever had for the money
EASY PAYMENTS.

$175 Marsh-Metz Motor Cycles. $175.
The most reliable, easiest riding and handsomest motor cycl in the world. We would like nothing better than to demonstrate its qualities to you.

Dry Batteries, Cylinder Oils and Supplies.
Bicycle Tires, any make.
Puncture-Proof Special Tires, only $2.50 each.
Coaster Brakes from $4 up.

OPEN EVENINGS. W. A. MAHER. TEL. 971
13 FAREWELL STREET.

THE TRADES.

A. E. BURLAND,
Electrical Contractor,
195 Thames Street.
Telephone 455.

Let us Show you the Merits of
Crawford Boilers,
Steam or Water.
CLARK & BRIGGS,
15 Mary Street.
Telephones 1119, 1611.

ALEXANDER NICOL,
Carpenter and Builder.
Have your orders given me now for your hard wood floors, as I can save you money. Metallic ceilings of all kinds put up at cost; jobbing of all kinds promptly attended to. Telephone 1643. Residence and shop 25 Newport avenue. Estimates cheerfully given.

Daniel J. Mahoney, Mason Work.
I will give you an estimate to take down your old ceilings, replacing them with new ones, or concrete your cellar, repairing your chimneys, tiling your bathroom, fireplaces, vestibules, etc. Jobbing of all kinds attended to.
Residence 18 Pond avenue.

Joseph H. Bullock,
Carpenter and Builder.
Jobbing promptly attended to.
SHOP WHITWELL AVENUE.
Telphone 897

JACOB J. MOHR,
Marble and Granite Worker,
All kinds of Cemetery and Building Work, Granite, Lawn Rollers and Land Marks at hand.
38 Long Wharf. Tel. 1589.

We are ready at all time to deliver
BLUE CRUSHED STONE
(Screened to any size). Path-Dressing, Plasterers' Sand, Concrete Gravel at lowest possible prices.
PECKHAM BROS. CO.,
Middletown, R. I. Telephone 1559.
P. O. Address Newport, R. I.

G. C. Lundgren,
CARPENTER AND BUILDER,
399 Thames street. Shop: 38 Long wharf.
All kinds of shop work and jobbing a specialty. Telephone 1366.

MORGAN BROTHERS
Contractors and Builders,
All kinds of Mason Work, Brick-Laying, Plastering, etc., at short notice and lowest prices.
6 DEAN AVENUE.
Telephone 1466.

J. D. DICKSON,
Electrical Contractor,
BELLEVUE AVENUE.

J. B. COTTRELL,
Marble and Granite Worker.
Warner St., Opp. Island Cemetery.
1906-1907.

W. H. Coffyn,
CARPENTER and BUILDER.
JOBBING PROMPTLY ATTENDED TO.
Shop Langley Wharf Opp. P. O.
Residence 3 Broadway.

T. B. Connolly,
Plumbing Construction,
Drainage and Ventilation
Telephone 411-2. Estimates Given.
41 HAMMOND STREET.

ALEX. J. FLUDDER,
MASON WORK
In all its branches.
Draining & Plumbing work a Specialty.
Dealer in first quality Akron Drain and Sewer Pipe.
Grease Traps, Chimney Flue Lining.
Extra Heavy Iron Soil Pipe and Fittings
Iron Cistern Covers and Frames,
Stable and Yard Traps, etc.
Telephone connection 926. Chapel Place

Don't Put It Off Any Longer.
We are always busy, but never too much so to talk over that up-to-date
PLUMBING
You have been wishing for so long Call up 348 and we will call,
The most complete line of
FIXTURES, BRACKETS & GLOBES
Shown in the city.
Electrical work of every description.
LINCOLN HAMMETT CO.,
82 MILL STREET.

ALEXANDER BOOTH,
BUILDER.
Cement Walks, Plain and Ornamental Tile Setting.
Estimates given on all kinds of masonry work.
Residence 543 Spring Street.

R. L. Oman, Jr., & Co.
Successors to
GODDARD & BARLOW
Tin and Sheet Iron Workers.
General Jobbing.
Rear 200 Thames Street.

THE NEWPORT JOURNAL
AND WEEKLY NEWS.

A MAY LUNCHEON.

Spring Flowers Foundation of Decorative Scheme.

Many Satisfactory Effects May be Evolved by Hostess with an Artistic Bent.

[Cornelia C. Bedford.]

May brings in its train visions of violets, apple blossoms, lilies of the valley and many other fragrant and beautiful flowers, and on them all the practical hostess ponders and constructs many pretty and decorative schemes. That palate as well as eye may be gratified she plans this luncheon for a table of eight persons:

Strawberries.
Cream of Fresh Mushroom Soup.
Deviled Crabs. Finger Sandwiches
Fried Chicken. Peppers a la Seville.
Spring Salad.
Wafers. Brie Cheese.
Frozen Figs.
Coffee.

Three pints of berries, fine large ones, will be needed for the first course. They should be ordered in advance and stems at least an inch long specified. Use small fancy plates and tiny egg cups corresponding in decoration. Heap the cups with sifted powdered sugar, stand each on a plate and round its base arrange about a dozen of the clean unhulled berries. At the conclusion of this course finger bowls should be in evidence.

To prepare the soup, take a half pound of fresh mushrooms. Peel caps and with the stems chop quite fine. Place in a saucepan with two large tablespoonfuls of butter, cover, heat slowly and simmer very gently 20 minutes. Stir in two heaping tablespoonfuls of flour, then add very gradually, five cupfuls of hot milk, stirring until smoothly thickened. Season with salt and cayenne, rub through a sieve and re-heat. When at the boiling point take off, add the yolk of an egg beaten with two tablespoonfuls of cream and serve, dropping a tablespoonful of whipped cream in each plate.

Drop into a kettle of boiling salted water eight large, heavy crabs, cover and boil for 30 minutes, then drain and cool. Open and pick out the meat, putting the upper shells aside. In a double boiler put one scant tablespoonful of butter, one tablespoonful and a half of flour, a half teaspoonful of salt and a dash of cayenne. When mixed add three quarters of a cupful of hot milk and stir until thickened. Take from the fire, add three hard boiled eggs mashed fine, two teaspoonfuls of chopped parsley, 10 drops of onion juice and more seasoning if necessary. Stir well, add the crab meat and fill the cleaned shells with the mixture. Brush over the tops with beaten egg and sprinkle with buttered bread crumbs. Arrange on a flat pan and run into a hot oven for about 12 minutes. With them serve brown bread sandwiches filled with grated cucumber, which has been drained dry, seasoned and mixed with a little thick mayonnaise. Cut these into narrow strips or finger lengths.

When the chickens are young and plump half of one may be apportioned to each guest; if larger, cut each in four pieces after cleaning. Cut fine some fat salt pork and try out sufficient to give a good half cupful of liquid fat, skimming out the bits of meat. Dip each piece in seasoned flour and lay in the hot fat, as many pieces as the pan will hold. Fry slowly, turning several times, until golden brown and tender, then transfer to a hot platter. To the fat remaining in the pan (remove some if more than two tablespoonfuls) add two scant tablespoonfuls of flour and stir until slightly colored, then slowly add one pint of rich milk or thin cream. When smoothly thickened season with salt and pepper and serve separately.

To accompany the chicken prepare the pepper a la Seville. Break one small head of cauliflower into flowerets, and boil until tender in salted water; also boil separately one cupful and a half of finely diced carrots, and cut fine one sweet red pepper. Make one cupful of well-seasoned white sauce, mix with the vegetables and keep hot over boiling water. Select eight sweet green peppers, cut off the tops, remove and discard seeds and veins. Drop them into boiling salted water and boil for five minutes; then drain. Fill each with the hot vegetable mix ure, put a few bits of reserved red pepper on each, and send to the table.

The salad, while composed of tomatoes, cucumbers and onions, is put together after a somewhat new fashion. First procure a bottle of very tiny pickled onions—the kind put up by German makers, and containing onions no larger than marrowfat peas. Peel four large, round tomatoes, and from each cut two thick slices. Make a stiff mayonnaise, and into one cupful stir a half cupful of fresh cucumber cut into quarter-inch dice, crisped in ice water, then dried on a soft cloth. On each salad plate make a nest of blanched lettuce leaves; in this place a slice of tomato heaped with the mayonnaise, and garnish with five onions. With this serve brie cheese and plain wafers.

Wash and dry a pound bag of figs; then cut and chop quite fine, dusting with powdered sugar to keep from sticking. Place in a bowl and pour over just enough sherry to barely cover, and let stand for two hours. In the meantime make three pints of ice cream, using any preferred recipe. When half frozen stir in the figs and three tablespoonfuls of sherry. Finish freezing, repack and set aside for at least two hours to ripen.

OCCASIONS NOT TO BE NEGLECTED.

[Margaret E. Sangster in Woman's Home Companion.]

Thanksgiving and Christmas, wedding days and birthdays, are occasions that should never be neglected in the life of the family, even though the married children go far from the early home, living in widely separated neighborhoods, they should make an effort to get together at stated intervals, and so long as their parents live, the old home, with its dear memories, should draw them like a magnet to its hearth. Little cousins ought to know one another and be acquainted as brothers and sisters are.

When long trips across the continent involve too great an expense for frequent visits, there is always the letter box on the street corner or the rural free delivery, and the post may be trusted to carry love messages safely from Maine to California, or around the circuit of the globe. How the mother at home watches for tidings from her married children, and how she grieves when for weeks and months she never receives a word and feels that she has dropped out of the daily lives of those for whom she toiled and saved years ago.

Do you owe your mother a letter or a visit or a gift, you who are far away from her now? Do not let the sun go down until you pay that debt of love.

Do not forget that although we may have many friends, we can have but one mother, and that no friend can be quite so intimate as she.

VAUDEVILLE FOR THE WEEK.

Acrobats, Comedians and Young Sandow in Opera House Summer Season Opening Bill.

The summer season of vaudeville will open tonight at the Newport Opera House. The bill for the present week consists of the D'Elmers in a comedy acrobatic act, Rush and Hadley in a comedy sketch, "The Automatic Soldier and the Military Maid," Ruth Morris in songs, young Sandow in an exposition of physical culture, moving pictures and illustrated songs.

The attractions at the Providence theatres this week are "The Two Orphans" for three nights at the Providence Opera House, "The Fortune Teller" at Keith's, "At Piney Ridge" at the Empire, "East Lynne" at the Imperial and burlesque at the Westminster.

The Boston theatres announce the following attractions: Majestic, "The Three of Us;" Tremont, "The Time, the Place and the Girl;" Park, "Frou Frou;" Castle Square, "Dorothy;" Colonial, "The Spring Chicken;" Globe, "Her Great Match;" Keith's, vaudeville.

The new attractions at the New York theatres this week are "The Builders" at the Astor, "Fascinating Flora" at the Casino, "Uncle Tom's Cabin" at the Majestic, and "Carmen" at the West End.

Mr. Edward Mackay, for two seasons with Miss Henrietta Crosman, has been engaged for her company next season in the production of "The Christian Pilgrim."

Messrs. Montgomery and Stone celebrated the three hundredth performance of "The Red Mill" with last Wednesday's matinee in the Knickerbocker Theatre.

Mr. James T. Powers and his wife, known on the stage as Miss Rachel Booth, sail on the Carpathia for Europe, where, with friends, they will spend the greater part of the summer automobiling through Italy, Germany, France and Switzerland. Mr. Powers will return to America early next autumn, and begin his season in "The Blue Moon" in the Lyric Theatre, Philadelphia.

Henry B. Harris will send his four companies of "The Lion and the Mouse" on tour next season. It is interesting to note that the past season's companies will go out intact, contracts having been signed with the 90 odd members.

Saturday night, in the Hollis Street Theatre, Boston, Miss Olga Nethersole ended her American season. She leaves for Europe tomorrow, on the Kronprinz Wilhelm. Most of the members of her company will leave for home Wednesday, on the Potsdam.

Without a cowboy, an Indian, a miner, a desperado or a "gun play" "The Builders," a comedy drama of the West, will open in the Astor Theatre tonight. In its cast are Tully Marshall, Marion Fairfax, Charles Dow and Amelia Gardner.

Following its run at the Majestic Theatre "Uncle Tom's Cabin," on a modern dramatic basis, will be presented in London, while a second company, in the face of all tradition, will be sent South. A third company will invade Northern and Western cities. Mr. J. H. J. Bonner, recently registrar of New York county, is behind the enterprise.

Mr. Arnold Daly, who retires from the cast of "The Boys of Company B" Wednesday, and leaves the following day for London, to see a new play in which Daniel Frohman will present him next season, has just purchased the American rights of a one-act play entitled "Van Dyke," by Mr. Cosmo Gordon Lennox, which is now being played by Mr. Beerbohm Tree in London.

Will T. Hodge is to create the leading role in Booth Tarkington and Harry Leon Wilson's new comedy-drama, "The Man from Home," which will be given an early production, next season, under George C. Tyler's management.

"When Knighthood Was in Flower" was produced at the Waldorf Theatre, London, last Monday evening, by Mr. Sothern and Miss Marlowe, and met with a better reception than any of the repertoire hitherto played. There was cheering at the end of the play, and Miss Marlowe and Mr. Sothern had to come out several times and bow their acknowledgments.

Edwin Milton Royle's play, "The Struggle Everlasting," will have its initial performance at the Colonial Theatre, Boston, September 30. The extensive scope of the theme requires so much detail and perfect staging that Mr. Harris has been working for the past year in two continents, to give an absolute and superb setting. Mr. Harris secured the tapestries and bric-a-brac from the most renowned shops in Rome, Constantinople and Paris, and has with Mr. Royle selected a special and perfect cast to portray the different emotions.

Charlotte Walker, who has played important parts in Broadway productions, and who was seen this season under the management of Henry Miller in a war drama entitled "On Parole," has been engaged by David Belasco, and will appear next season in a play he is to write for her. Her first appearance in New York under the Belasco management will be at the Belasco Theatre, following the run of Frances Starr in "The Rose of the Rancho." Miss Walker first won a name on the stage as leading woman for James K. Hackett, in "The Crisis." It is expected that the actress will eventually appear as a star under Mr. Belasco's direction.

William A. Brady has completed arrangements for the appearance of Grace George in "Divorcons" in the Duke of York's Theatre, London, opening June 10 for an engagement of three weeks. Frank Worthing and Max Freeman will be the only Americans in the cast, the others being engaged in London. Miss George will close her engagement in the Sardou play at Wallack's Theatre the last of this month, and will leave, accompanied by Mr. Brady, on the Lucania, June 1. They will return in the middle of August, when the "Divorcons" will again be presented, to be followed by Ibsen's "The Lady of the Sea."

Messrs. Klaw & Erlanger will be the lessees of the theatre to be erected in New York at the southwest corner of Broadway and Forty-sixth street. The building will adjoin the Aster Theatre, the dimensions of the plot being 125x150 feet. It is planned to have the theatre ready about January 1 next. It is estimated that the cost will be about $500,000, and it will be one of the handsomest theatres in New York. Its seating capacity will be about 1,000.

THE WORK ON STONE BRIDGE.

Both leaves of the draw at Stone Bridge are now in position, and yesterday one of the houses which is intended for the machinery for operating the leaves was erected. The machinery has not yet arrived though, and then will come adjustments to make all work in harmony. The number of men that are at work is not as great as the builders desire, and they claim that they cannot be secured. There is much work to be done before the bridge will be in working order, and no one seems disposed to predict when it will be ready for use. It is suggested that it may be months yet before traffic can pass over the bridge.

OLGA NETHERSOLE IN PENSIVE POSE.

HASTE MAKES WASTE.

An English Girl Says the American Dawdles in the Streets Blocking the Way and Hindering Others.

[The Bellman.]

An American who has been in England seven years and has now returned to this country finds that while we go through the motions of hustling we don't always get along as fast as we think we do

An English girl in Chicago recently complained to her American friends that what troubled her most in American cities was the way people dawdle in the streets. She found herself continually blocked and unable to get along as fast as she was accustomed to walk at home. Of course, the American friends familiar with the witticisms about the slowness of an Englishwoman's movements thought she was joking, whereas she was entirely and quite intelligibly in earnest.

Americans in London seldom spend much time in the city, or business section. They live and seek their pleasures in the West End or uptown, where everyone is at leisure, and thereby they get an idea that the Britisher is a vastly more leisurely person than he is. If they lived for a while in the atmosphere of the city they would find it a good deal more like home. It is not to be doubted that the average American moves his legs and arms faster than the average Briton. Perhaps the individual gets over the given number of yards of ground quicker, but I earnestly doubt whether the whole business community of any large American city travels five blocks as fast as does the population of the city of London.

The eye habituated to the street scenes of large European cities is less struck by the rapidity of movement on a crowded American street than by its disorderliness. Like the hare in the fable, Americans have an incurable habit, when going at top speed, of stopping to look at things. Almost any old thing will do. The lack of policing of the wheeled traffic in American cities is, of course, proverbial; and the spirit of chaos (what a sight for European eyes is the pandemonium at Broadway and Canal street, for instance!) communicates itself in a measure to the sidewalks. You are all so intent on going on your own way that you are forever standing in each other's.

Which, of course, reads previshly. But it is the honest impression of one who returns to the United States after an absence long enough for the old things to seem new to him. I can understand that English girl's impatience. I have found myself wondering whether the busy American is really busier than the busy Britisher. I know Americans who are too busy to spend more than 10 minutes at their luncheon; once in their offices will put their feet up, tilt their chairs, and swap stories for the rest of the afternoon.

PERSONALS.

....The funeral services of Bishop James N. FitzGerald, who died in China a short time ago, were held Saturday in the Central Methodist Episcopal Church, at Newark. At the church were Bishop Edward G. Andrews, Bishop Daniel Goodsell, Bishop John W. Hamilton and Bishop Luther B. Wilson.

....John R. Brandon, of Derby, Conn., 22 years old, who has been working his way through Yale as motorman on the New Haven-Derby trolley line, has received word that a distant relative in Western Pennsylvania has left him $20,000. Brandon was graduated with honors from the academic department last year, and is now in the medical school.

....An interlocutory decree of divorce has been granted to Mrs. Mary Adelaide Mizner, widow of Charles T. Yerkes, from Wilson Mizner. They were married January 30, 1906, a month after the death of her first husband. By the terms of the decree, Mrs. Mizner receives an absolute divorce and is permitted to resume her former name of Mary Adelaide Yerkes.

....The hundredth anniversary of Garibaldi's birth next July will see the dedication, by the Italian organizations of America, as a permanent monument of the house in Clifton, Staten Island, occupied by the Italian Liberal in the early fifties. The June Century will contain an account of Garibaldi's life on Staten Island and of his four years in America, from the pen of Henry Tyrrell, with illustrations.

....Next Monday evening there will be a reunion of all the surviving pupils of Louis Agassiz in Sanders Theatre, Cambridge, at which the venerable Colonel Thomas Wentworth Higginson, long the friend of the naturalist, will preside, and addresses are expected from President Eliot of Harvard, Professor A. Lawrence Lowell of Harvard, and Professor William B. Niles of the Massachusetts Institute of Technology.

"WERE LIFE BUT THOUGHT."

"Life is but thought."—[Coleridge.

[Timothy Cole, in Century.]

Were life but thought, and were it nothing more,
Then were it drear and of but little worth,
As those bleak summits, lone and whitened o'er,
Are dead to all valley's warmth and mirth:
Or as the moon, pale mistress of the night,
Forever brooding o'er earth's darkened mold,
Serenely calls, unmindful that her bright
Refulgent beams, no warmth pulsations hold.
But what this joy that flutters at the breast,
Like the caged lark that would to heaven aspire?
And what of song that cannot be repressed,
But with glad harmony of voice and lyre
Would mount the bright elysium of Jove?
Oh, life is more than thought: 'tis joy; 'tis love!

FANCIES.

"Has he much will power?"

"I should say so. He will leave nobut a million when he dies."—[Cleveland Plain-Dealer.

"Some men," said Uncle Eben, "blames women foh gossipin' an' den turns around an' listens to all de neighborhood news deir wives kin git together."—[Washington Star.

"So pore old Bill's gone, 'as 'e? 'Ow was 'e killed?"

"Three ton o' cement fell on his chest."

"Ah, pore feller! 'E allus said as 'e was weak there."—[The Tatler.

"Would you like to attend a lecture on the fine arts?"

"No," answered Mr. Cumrox, "mother and the girls can make me feel my ignorance sufficiently at home free of charge."—[Washington Star.

"I'll bet thars times when them automobiles makes a feller feel like swearin'."

"I guess thar is. I notice the minister has swapped his fer a hoss an' buggy."—[Brooklyn Life.

Clara—You may not believe it, but I said "No" to seven different men during the past winter.

Maude—Oh, I don't doubt it. What were they selling?—[Chicago Daily News.

Miss Elderleigh—Jane Jiffies is a mean, spiteful old cat.

Miss Younger—What's the matter?

Miss Elderleigh—I told her that my family came over in the Mayflower, and she asked me if I was seasick.—[Cleveland Leader.

"Miss Kitty," said the new doctor, "your trouble is merely indigestion. We can fix that. By the way, have you been doing any dieting?"

"I don't know," answered the little girl. "The other doctor has been making me eat all sorts of things that I just hate."

"Then you're dieting, all right."—[Chicago Tribune.

A Happy Man.

Truly happy is the man who can eat and digest three square meals a day. Nourishment is not a question of how much you can put in your stomach, but how much strength you can derive from food with the least trouble to the stomach.

Digestion is essential to nourishment and therefore to life.

If your digestion is not good, your whole body is troubled and all sorts of ailments and aches will appear to make your life miserable. Dr. Richards Dyspepsia Tablets will remove all this and make you happy, strong and rosy.

Mrs. A. Allan of 655 Pine St., Central Falls, R. I., says:—

"Not long since, seeing your tablets advertised and having never heard of them before, I thought I would give them a trial. I procured a bottle of them at Wood's Drug Store and since that time have used them in my family with the best of results, especially so in the case of my little daughter. I find them to be good for the young as well as for those of mature age. I recommend them as a first-class proprietary article knowing full well the benefits derived by my family and shall always feel grateful to the Dr. Richards Dyspepsia Tablet Association."

For sale by all druggists. Better say "Richards" twice. Price 50 cents per bottle. Made by Dr. Richards Dyspepsia Tablet Association, 52 Worth St., New York.

WOMEN GAMBLERS.

Thousands of the Fair Sex Who Bet on Horses Are Fleeced By the Race Track Regulars.

[New Broadway Magazine.]

One of the scandals of the racetrack around New York city today is the character of the women patrons and their number. The racetrack officials make a special bid for women. The price of admission for a woman is only half that charged a man. For a long time there was a special force of "commissioners" in the grand-stands to take the bets of women. This force was recruited from some very questionable sources.

Politicians of unsavory reputation but considerable influence got their satellites employment in this department and the "commissioner" found it profitable to "hold out" the women's bets. If, by chance, a woman won, she would be paid at the lowest price quoted in the betting ring, or she would be told that her money had been placed at a still lower figure. Sometimes the "commissioners" decamped when a horse won at long odds and he had accounts to square. So many of these defalcations were reported to the newspaper representatives at the tracks that the racing officials decided that the "commissioners" would have to go. There were 300 of them when the edict was issued. The great number of men engaged in this work is a striking illustration of how extensive was the betting among the women.

Abolishing the regular commissioners has not curtailed the betting among women. Somehow the horde of petticoated players who flock to the track day after day find persons in the grand-stand eager to take their money to the ring. Why Mr. Belmont does not raise the admission fee for women to the full rate—$3—and exercise a more rigid scrutiny over the character of the "regulars" is not quite clear.

Ladies' Latest Style

OXFORDS

Dress or Street Wear at

THE FRANKFORD SEABURY CO.

PROVISIONS.

NATIVE KILLED

SPRING LAMB, BROILERS, ROASTERS, DUCKLINGS.

—AT THE—

SEA SIDE MARKET.

THE FIRST

Penobscot Salmon

OF THE SEASON.

NATIVE ROE SHAD.

—AT—

SMITH'S,

FISH and FRUIT MARKET

409 & 471 Thames Street. Tel. 703.

BLACKFISH

Have Come.

Shad, Bluefish, Flatfish, Clams, etc.

Also First Class Meats and Vegetables.

BROADWAY CASH FISH AND MEAT MARKET.

C. A. Easterbrooks, Prop'r.

60 BROADWAY.

Telephone 614.

BEN HUR FLOUR

Is the leading flour of this city and nearby towns. Still we want you who have never tried it to buy a bag and if it isn't as good as we claim take it back and get your money and we will make good to the grocer.

Newport Paper and Grocery Co.,

Wholesale Distributors,

58 Bridge St.

CANE SEATING

DONE BY

John Pengelly, 1 Elm Street.

GROCERIES. GROCERIES.

JUST ARRIVED,

ANOTHER CONSIGNMENT

—OF—

REGULAR FLOUR

The best that's milled.

W. C. SCOTT, Telephone 543. Postoffice Square.

AUTOCRAT COFFEE

AUTOCRAT COCOA. AUTOCRAT MILK.

AUTOCRAT TEA.

For Sale by All Grocers.

Packed by

BROWNELL & FIELD CO.,

Providence, R. I.

GROCERIES. GROCERIES.

Choice Fresh

TURKEYS,

All sizes, 22c. to 25c. a lb.

Choice Fresh Fowls, 20c. lb.

Choice Roasting Chickens, 25c. lb.

For Friday and Saturday only.

PURE MAPLE SYRUP.

Direct from the farm.
Full gallon can, $1.20.

For Friday and Saturday only.

Quaker Wheat Berries

The New Cereal.
Try it for breakfast.

Just Arrived

CHOICE FRUIT JAMS

In 3lb. Crocks, very fine.

More Potatoes, good as ever.

Green Spring Vegetables

Arriving fresh every day.

Meats of all kinds constantly on hand.

The demand for

King's and Narragansett Malt

is increasing.

For a spring tonic it has no equal.

Headquarters for Flour.

TRY OUR COLONIAL.

Full line of

Teas, Coffees, Spices, Fancy and Staple Groceries, Pickles, Preserves, etc.

—AT—

GEO. A. EDDY'S,

250 THAMES STREET.

New York
State
Cream

CORN,

4 cans for 25c.

The New Cereal

WHEAT BERRIES,

Puffed and Baked,

10c. package.

KNEIPP'S MALT COFFEE,

25c. large pkg.

NOTICE.

We look for the price of sugar and flour to advance any day. Are you prepared?

—AT—

Kenyon & Smith's,

110 BROADWAY.

If you have not tried

"Our Leader" Coffee

—AT—

22c. a lb.

Avail yourself while you can of a very remarkable value.

25 Bidway.—Peleg Bryer—11 Spring St.

A Studebaker Gear

With local pattern body, makes the best farm wagon; light running and strong.

M. J. MURPHY,

MELVILLE STATION. Tel. Connection.

GROCERIES. GROCERIES.

Household REMEDIES.

The physician is the proper person to consult if you are ill. We carry many articles in the way of Foods, Tonics, etc., that he may prescribe. All at popular prices.

Mellin's Food 55c. bottle.
Bovinine (fresh lot just in) small 45c.; large 72c. bottle.
Fellow's Comp. Syrup of Hypophosphites $1.10 a bottle.
Wampole's Cod Liver Oil (tasteless) 75c. a bottle.
Valentine Meat Juice 75c. a bottle.
Wyeth's Beef Juice 67c. a bottle
Armour's Extract of Beef (2 oz.) 35c.
Fairchild's Panopepton 87c. a bottle.
Sugar of Milk, pound pkge, 33c.
Borden's Malted Milk, small, 38c.; large 75c.
Phillip's Milk of Magnesia 42c. bottle.
Scott's Emulsion, large, 75c. bottle.
Peptogenic Milk Powder, large, 83c.
Hoff's Malt Extract 25c. a bottle.
Absorbent Cotton, long fibre, pound package, 23c.
Hot Water Bottles, first quality, fully warranted, 2 qt. 75c.
Devol Atomizers, continuous spray, 67c.

—AT—

The Boston Grocery,

CITY HALL SQUARE, cor. BROADWAY.

O. F. WILCOX, Prop'r.

Telephone 330.

Huntley & Palmer's

Petit Beurre Biscuit,

10c. 1-2 lb. package.

Olives Stuffed with Celery,

25c. large bottle.

This Island Eggs,

4 1-2 dozen for $1.

No excuse for using imported eggs while you can get the real thing at this price.

Charles A. Manchester,

BROADWAY.

SEA FOAM BAKING POWDER.

Highest in quality, lowest in price.

LIEBIG'S BEEF, IRON and WINE

A Superior Tonic.

LIEBIG'S EXTRACT BEEF,

2 oz. jars only 25c.

Special Sale in Our Meat Department

Saturday afternoon and evening.

T. FRED KAULL,

391-393 Thames Street.

Tel 476.

NEWPORT DAILY NEWS,
Published every afternoon except Sunday.
Office, 207 Thames Street.

T. T. PITMAN, Proprietor
News, $6.00 a year, 12 cents a week.
Journal and Weekly News, $2 a year.

TELEPHONE CALLS.
Business Office, down stairs, 8908
or if that is busy, 17
Editorial and Reportorial Rooms upstairs, 782
Publisher's Residence, 18 High St., 322

The Newport Journal contains the best matter in the Daily News each week, and will be sent anywhere in the United States, postage paid, for two dollars a year in advance. Requests for change of address should give old address as well as new.

BACK NUMBERS.
Copies of the Daily News, one week old, three cents extra for each month or part of a month. Copies of the Newport Journal and Weekly News, one month old, five cents extra for each month or part of a month.

ADVERTISING RATES.
Advertisements, without special notice, $1 an inch for the first insertion and 25 cents for each continuance. Advertisements of six lines or less are taken at about one-half these rates. A discount is allowed on all advertisements ordered in the Daily for more than one week.
Yearly or Term Advertisers are limited to their immediate business, are guaranteed but five insertions in a week and are allowed fifty-two changes a year. Legal notices, auction sales, cards, wants, and lost and found are not included in space contract.
Advertisers using both the daily and weekly papers gain the advantage of distinct classes of readers, no person reading both the daily and weekly. The Journal goes among people who read no other local paper.

NewportDailyNews

MONDAY, MAY 20, 1907.

SUBSCRIBERS WHO DO NOT RECEIVE THEIR PAPERS REGULARLY AND IN GOOD CONDITION SHOULD MAKE COMPLAINT AT THE OFFICE.

TEN PAGES.

RAILROAD COMPETITION.

What was at first announced as a report to the Interstate Commerce Commission proves to have been merely a summary of the brief prepared by the attorneys, and what the commission will report about the combination of the Harriman roads is not yet disclosed.

Probably it is true that Harriman has abolished competition in one third of the railroad mileage of the United States, but then, what Harriman has done all other railroad magnates have done on a slightly smaller scale, and what is the public injury and what are you going to do about it? The efforts to compel competition have been utterly ineffective and where it has broken out it has generally been injurious, for it has wasted railroad capital and has affected shippers, mainly in the direction of causing discriminations, the efforts of the competing railroads to get the business of the big shippers resulting in giving them exceptionally low rates. The waste of railroad capital in a rate war, when business is being done at a loss, is itself a pretty serious matter.

But rate wars are of infrequent occurrence, for the lines are coming more and more into the control of large companies, or groups of capitalists, who are allied. The attorneys make one recommendation that strikes at the very root of the process of accretion and centralization; it is that no company should be allowed to own the securities of another. It is not certain that this would be effective, because persons interested in the Pennsylvania railroad, for instance, are, according to general belief, large holders of the stock of the New Haven and of the Santa Fe, and that answers the same purpose as if the Pennsylvania owned the stocks. After all, if rates are reasonable and rebates and discriminations are suppressed, is the public interest impaired at all by the consolidation of railroad ownership? We do not need competition if we can get proper rates without it.

WOMEN AS PUBLIC FACTORS.

The recognition of women as public factors is certainly gaining ground in some quarters, for now for the first time in the history of the civilized world, women have been elected to the governing body of a nation. Finland has this unique distinction, and the action of the people of that land in choosing 19 women to sit with the male members of the national congress is another indication of what is becoming very evident, that the Old World is making more rapid advancement than the New World in recognizing the claims and demands of women for representation in the affairs of the nations as voters and members of governing bodies. Hitherto the only experience women have had in governing bodies has been in connection with congresses of women's clubs or similar organizations, but now they are actually sitting beside the men in the halls of the Finland congress, joining with them in making the laws for the land and in administering the business interests of the country, and it is reported that they are showing aptitude for the duties and giving promise of being successful in their efforts.

It is not at all unlikely that this occurrence in Finland will prove an entering wedge for the participation of women in national affairs in other countries. Their crusade for suffrage and representation in the government has been prosecuted in many other countries besides Finland, and with perhaps more success in some, up to this recent event in Finland, than in that land, and with the encouragement afforded by this election and the prestige that will be given by a successful participation in the government by these women who have just been chosen, it is to be expected that the movement will be pressed with fresh and increased vigor all over the world wherever it has been started, and the success in Finland will doubtless prove a great aid in the prosecution of the efforts for recognition elsewhere.

It is significant to notice that this success of the women of Finland in gaining representation in the national congress was brought about chiefly through the medium of the Socialists. That party nominated women for positions in the congress, and the opposition in order to prevent defeat, the result being that a comparatively large number of women were candidates on the different tickets, and when the smoke of the political battle had cleared away it was found that 19 were elected, nine of these being Socialists. Socialism, as well as women's rights, as is well known, is progressing more rapidly and showing more strength in some foreign lands than in this country, so it is not surprising that the two movements should go hand in hand, or at least that there should be a considerable degree of similiarity and unity in their growth. They are not dissimilar in many features, and as joint demands for recognition by classes not hitherto recognized politically their interests are sufficiently close to cause both to appeal to the same voters.

This is not to say that all women suffragists are Socialists, because this is far from the truth, but it is simply meant that these two movements have some points of similarity and so being pressed at the same time with even slight connection, they naturally move forward together. It is quite significant that this should be so, for as the Socialistic movement gains ground, as it is undoubtedly doing in many lands, it is not at all unlikely that the woman suffrage movement will go hand in hand with it, not always designedly perhaps, but as a part of its growth and success. In other words, the advance of socialistic ideas throughout the world may afford the women who have so long been clamoring for recognition in national affairs just the opportunity which they have been looking and waiting for, and it is not to be questioned that they will be alive to such a situation and will improve the chance if it is presented. It would be interesting, but not altogether strange, if the woman's rights movement should at last ride into port on the high tide of socialistic success.

CHARLES LAMB'S JEST.

At the publishers' dinner in New York recently the toastmaster butchered a jest of Charles Lamb, or the reporter who wrote up the dinner did it. As the story got into the account of the proceedings it was this:

Sitting down to dinner the time came for some one to say grace. "Is there a clergyman present" asked Lamb. "No" was the reply. "Thank God!" said Lamb, and dropped into his chair. Is there anything funny about that? Talk about an Englishman's inability to take in an American joke; this is the botch some American has made of an English witticism. What happened was that, there being no clergyman present, Lamb was asked to say grace. "Is there no clergyman present?" he asked. "No," was the reply. "Then let us give thanks," said Lamb solemnly, and he proceeded to give thanks in behalf of the company for the bounties set before them.

THE CLERGY'S HARD LUCK.

It is one instance of the hard luck of ministers of the Gospel that just about the time multi-millionaires began to take an interest in education and professors' salaries began to rise, it became customary to make college professors and even presidents out of laymen instead of clergymen. Now that it is a matter of decreasing frequency to elect doctors of divinity to be the heads of colleges, the clergy have the mortification of reading such news as that Benjamin Ide Wheeler, president of the University of California at $10,000 a year, has received an offer of the presidency of the Massachusetts Institute of Technology at $12,000. The old jest that the president of Harvard University received a smaller salary than the chef of the Parker House, is not quite so available an epigram as it was originally.

Senator Jonathan Bourne of Oregon is a persistent boomer for President Roosevelt's renomination. He had not been heard for two weeks until yesterday, when he broke forth again to a Washington correspondent, saying: "President Roosevelt does not possess such small mental or moral calibre as to prefer a mistaken consistency of purpose in adhering to a declaration given in 1904, rather than obedience to the commands of the people. They will demand his nomination and election for a second elective term." The President says never a word. He thinks that his word spoken nearly three years ago is sufficient.

General Kuroki, the Japanese soldier and statesman, who has been "seeing" New York for several days, expresses amazement at the tremendous energy of Americans and at the wonderful architectural development of New York. What he has seen, he declares, eclipses all the dreams he had had of the vastness of the "nation across the Pacific," and leads him to believe that the future of America is limitless.

If the object of blowing the loud and coarse whistle of that tug in the harbor at about dawn on Sunday morning was to awaken about every one, sick and well, in the city, the purpose was pretty thoroughly accomplished. Such things ought not to be.

Gold movements into the United States in the fiscal year which ends with next month will exceed those of any earlier year, and the excess of imports over exports of this metal will also probably be greater than in any earlier fiscal or calendar year.

The weather yesterday was worth waiting for, and under the influence of its genial warmth of the sun everything put on a spring aspect. It was almost possible to see the leaves start out.

The town of Sandwich, Mass., is rejoicing in the revival of its glass-making industry, which a quarter of a century ago was one of the best known in this country.

The Oil Trust is still at work in open violation of the law, according to Commissioner Smith, and something is likely to happen soon.

SELECTION OF PAVEMENTS.

[Municipal Journal and Engineer.]

It is the practice in a number of cities to receive bids for paving of stated streets before any decision has been reached as to what kind of paving shall be adopted, thus placing the various materials in competition, and then permitting the property owners along given stretches of streets, which it has been decided to pave to decide which of the various paving materials bid upon shall be laid in front of their properties.

This method has many advantages, the principal one being that the property owners may then know before each kind of paving will cost. There is, however, one great disadvantage, which is that all the low bidders on the various kinds of paving almost invariably circulate petitions, each for the adoption of his own kind, and through their agents present all manner of arguments to obtain the signatures of the property owners to these petitions. This is a nuisance to the property owners and to the contractors as well. The leading paving contractors of Rochester, N. Y., have combined in an effort to obtain the adoption of some other method of making such selection. "The present petition system is," they say, "a nuisance to the contractors. If a contractor is low on one kind he starts out with a petition and another fellow who is low on another kind also starts out with a second petition, until sometimes there are a dozen petitions out for one street, and a large amount of pulling and hauling. We have to do and say all kinds of things if I am a good talker I may get my material in; but if the other fellow is a good talker he may win, and sometimes the tax-payers get the worst of it. Any plan that would do away with the present confusion, and also the bitter strife among the contractors in their anxiety for work, and thereby safeguard the public, would be welcomed by both parties concerned."

Judging from other remarks made, many of the property owners do not see any official statement of the result of the bids, but rely upon the statements of the various contractors when circulating their petitions; and one suggestion offered was that, on the day after the bids are opened, an itemized statement of them be sent to each property owner interested in the proposed improvement, together with a form of petition which would enable the petitioner to clearly and readily indicate his choice; which petition should also contain a clause affirming that said petitioner had not received and would not receive in the future, either directly or indirectly, any rebate, reward or other compensation for making his choice. Also, that 10 days only be allowed for the submission of these petitions, immediately after which they should be opened and the kind of paving determined by a majority thereof.

It seems to us that the remedy should strike much deeper than this, and that the whole principle of allowing the property owner to decide upon the paving is an unfortunate one, and not calculated to secure the best interests of the city-at-large or even of the property owner himself. The cases are probably few indeed in which one property owner out of 100 is thoroughly informed as to the advantages and disadvantages of the various paving materials, or is able scientifically to appreciate or balance the local conditions which could affect his choice.

MUST BOSTON SAY GOOD-BYE?

[Boston Advertiser.]

Work is still being rushed on the Constitution, and there is no hint at the Charlestown navy yard that the Navy Department has reconsidered the plan of sending the historic old frigate to the Jamestown exposition. Yet those who favor the plan to exhibit the old fighting ship there do not deny that when once the precedent has been established she will be more or less in demand for practically any little celebration along the coast, and that the department is quite likely to assign the frigate whenever a request is made.

As to the danger of these sea trips there is no dispute among those who know most about the present condition of the vessel. The work now being done on her will put better timbers in her hull and make her more presentable; but as to getting her in such shape that she would outlive a heavy storm at sea, if caught during one of these trips, there seems to be no difference of opinion. It may be taken for granted, therefore, that if the vessel is to be used for exhibition purposes, whenever wanted, she is practically certain to be lost to Boston. It may be a matter of some years—nobody can say positively on that point, of course—but if she goes to Jamestown it would be wise for Boston to accept the inevitable philosophically, and to consider her no longer a fixture at this port. Is Boston ready to say goodbye forever to the famous ship?

A SELF-SUPPORTING DEPARTMENT.

[Technical World Magazine.]

More patents were issued during 1906 and more money collected by the United States Patent Office than in any single year previous, with the exception of 1905, since the establishment of the patent office in 1836.

It is shown that the receipts reached a total of $1,790,921.38 for the 12 months, while the expenditures of the office were $1,554,891.20, making a net gain for the year of $236,030.18.

The patent office is one of the very few self-supporting departments of the government. The amount of the patent fund to the credit of the office in the United States Treasury is now $6,427,021.86.

During the past year there were 56,482 applications for patents for inventions, designs and reissues, and a total of 31,965 patents were issued. The residents of New York state proved the most active inventors, submitting 4,842 applications, or one for every 1,565 persons. Illinois was second, with 3,107 patents. Patents granted to foreigners numbered 8,471 of which eight were to Cuban inventors. The total number of patents issued between 1836 and 1907 is 840,533.

AROUND RHODE ISLAND.

Woonsocket Treasurer Unable to Obtain Reduced Bail.

Canoeing on the Ten-Mile River—Third Attempt to Break Into Norwood Post Office.

In response to a question of the court Saturday, when Levi C. Lincoln, defaulting treasurer of the Woonsocket Electric Machine & Power Company, was adjudged probably guilty of embezzling $67,000 of the concern's funds since the first of January, City Solicitor France, representing the state, intimated that the treasurer may have committed and concealed even a greater crime than the embezzlement of the sum mentioned in the indictment. Mr. Lincoln says that he and his family are practically penniless. His friends contend that if he had had the money he would have furnished bail instead of going to jail. The court says that the bail is simply to keep the prisoner within the jurisdiction of the court, and is not intended as a punishment. He said the prisoner after his confession had not shown any desire to run away, and consequently the court reduced the bail. Efforts to obtain the lower bail were not successful, and Detective Sutton took the prisoner to Cranston.

Cole's bridge, on the Ten-mile river, at which many canoe mishaps have occurred since that stream became popular with canoeists, was the scene of two accidents yesterday afternoon, in which the victims, all men, escaped with nothing worse than a thorough wetting. On account of the recent rains the river is full and the current comparatively swift, this combination of circumstanaces making the weathering of the stone bridge a feat requiring considerable dexterity with the paddles. The pleasant weather yesterday brought out a swarm of canoes on the waters of the snake-like stream, but, with the exception of the two parties mentioned, the names of whom were not ascertained, nothing serious happened.

There will be a special meeting of the University Club of Providence next Saturday evening, to consider the purchase of the club house at the corner of Benefit and Waterman streets. The club will also pass upon the question of enlarging its membership from 375 to 400, exclusive of faculty, army, navy and honorary members. A committee, consisting of Stephen O. Edwards, Albert A. Baker and Frank W. Matteson, advises the purchase of the present property, which has been occupied by the club since its establishment, seven years ago. The owners, the Rhode Island Investment Company, have agreed to sell the premises for $25,000, provided the offer is accepted by the first of July.

Although final action will be taken at a meeting next month, it is probable that the site to be chosen for the John Hay Memorial Library, which is to be added to Brown University as the result of the fund given by Andrew Carnegie and duplicated by subscription from friends of the university, will be land at the corner of College and Prospect streets, directly opposite the administration building. The general committee in charge of the project will report at the annual meeting of the university corporation at Commencement time, next month, it is understood, in recommendation of that site. The committee's choice must be approved by the corporation, but the action of the governing body is expected to be a ratification of the decision reached. The site chosen embraces the corner property occupied by the old president's house, now the college refectory, owned by the university, and the adjoining lot, on College street, which is private property, and is used for residential purposes. The other sites considered and rejected in favor of this one were at the corner of Waterman and Thayer streets, owned by the university, and on the south side of middle campus, opposite Rockefeller Hall.

An attempt was made to rob the Norwood postoffice Saturday evening. It was very clearly the work of amateurs. No clue to the guilty parties was left, except a railroad spike in the door. The first evidence of the work was discovered yesterday morning by boys, who immediately informed Miss Marguerite Richmond, postmistress. Upon investigating Miss Richmond discovered that two holes had been cut in the door with a knife. A splinter had been forced and through this aperture the attempt was made to slide the catch of the Yale lock. This method proved unsuccessful, for there are two locks on the door and Miss Richmond takes the precaution to lock both. As their work of sliding the bolt was unsuccessful, the would-be thieves tried to force the door. It proved to be strong enough, however, to resist their efforts up to the time of their departure, which was evidently one of some haste, for their spike was left in the door. It is supposed that several girls coming from a party caused their flight. This is the third time that the robbery of this postoffice has been undertaken, the other two proving successful.

One of the most exciting equine spectacles witnessed in Barrington for a long time was that afforded yesterday by the horse owned by James B. Doyle of Providence, which, after a frantic run on shore, in which a wire fence and stone walls were leaped and some $300 worth of property, in the form of carriage and harness, destroyed, took to the waters of the river, in the end cutting itself so badly that the loss of the animal is expected.

TO REGULATE CLIMATE.

[New Broadway Magazine.]

All the modern hotel buildings in New York have marvelous subterranean departments. The rooms in all of them now-a-days are cleaned by pneumatic flexible pipes attached to an outlet found in every room or hall and connecting by a series of pipes with vacuum pumps which suck the impurities to the basement, where they are properly disposed of.

It is in the underground hotel world, too, that a step has been taken toward the goal which Howells' "Traveler from Altruria" long ago saw attainable—the regulation of the temperature, the control of the climate. In the basement stories of these new palaces for transients you may see the thing in its initial operation.

Here is a network of coils and ducts, and beyond them the mouth of a giant air-shaft. From 400 feet above the surface of the street, high above the dust and the germ-line, the air is forced into that shaft. On the way down it encounters a roomful of iron coils filled with a freezing brine. This icy stream runs steadily, its temperature maintained by the ammonia refrigerating plant, which is also the centre of the hotel's cold-storage system. Blown through these frigid coils, the air is then sifted through filtering screens of very fine cheese-cloth, arranged in racks which form a continuous "V"-shaped series. These the air strikes obliquely, and thus chilled and purified, is conducted through large closed canals into smaller ones. Thence it is fanned to the floors above, being there admitted to the rooms. On the roof of the building another fan sucks out the vitiated air.

These wonderful floors below the street in all the new hotels would fill the average housewife's heart with wild admiration and despair. Here are marble floors, tiled ceilings and walls, glass and marble tables, galvanized iron plate-warmers, wonderful machines for washing and drying dishes, wonderful machines for keeping silver speckless, special dumb-waiters conecting with the dining rooms of the various private suites, and all sorts of fires for all sorts of work, from charcoal broilers to gas boilers. Everything is as beautifully clean as in the operating wards of the best hospitals. The cooks' white uniforms are as shining as the nurses' crisp ones in well-kept wards. All this is enough to send the average woman to her home in a mood to regard her own kitchen as the limit of dirt, disorder, inconvenience, and unhygienic. She, poor thing, has no refrigerating plant; she must take the ice which the ice company elects to give her, pure or impure. She or her cook or her maid must patiently wash dishes and scour silver and mix bread by hand. A visit to this part of any one of the great hotels would be likely to convert half the home-keeping women in New York to an advocacy of hotel life.

WORK ON TALLEST BUILDING PREVENTED.

Building inspectors have served a violation on the Singer building, the highest in the world, which is to be 41 stories high, and is being constructed at Broadway and Liberty street. Hollow tile blocks, not laid in accordance with the law, they charge, and a number of arches which fail to comply with the requirements, have been ordered removed and replaced by proper arches.

It is said the engineers recommended a concrete flooring for the Singer building, but it was decided to use the hollow tile blocks. The building law requires that tile blocks be laid with keys in the central portion. Five tiers have been already laid in the building, and in some of these, it is complained, the keys have been omitted, and in some they were not placed in the centre.

HARDWARE.

Hedge Shears, 9 in., $1.50. Ladies' Hedge Shears, $1.35. French Pruning Shears, $1.65. Lawn Mower, $2.75. Grass Sickles, 25c. Rubber Hose, 25 ft, $2.50. Children's Garden Sets 11c., 15c. Garden Seeds. Imported Teddy Bears (New), with voice, 50c., 75c.

DANIEL E. SULLIVAN,
Old City Hall Novelty Shop.
Tel. 665.

WEARERS, SATISFACTION!
All our ability, all our energy, all our care in selecting shoes is guided by the one thought of securing the wearer's satisfaction. We invite you to examine
OUR GOODS, THE RAMLOSE SHOES
With special reference to their building and trade-holding merits.
At RAMLOSE'S, 43 Thames St.

Light Brahma Eggs for Hatching.
15 for 75c. or $4 a hundred.
BARKER BUILDING & REALTY CO
Fort Hill Farm, Middletown.

GASOLINE LAUNCH,
46 ft. long, 20 H. P. Gasoline Engine. Maintained speed 13 knots. Full cabin, mahogany finish, complete in every respect. Original cost $3,400. WILL CONSIDER VERY REASONABLE OFFER.
INQUIRE OF
T. J. Mulcahy,
REAL ESTATE and INSURANCE,
20 Broadway.

Probate Court of the City of Newport.
May 13th, 1907.
Estate of Thomas Lonergan.
Request in writing is made by Mary E. Murray, sister of Thomas Lonergan, who last dwelt in said Newport, and who has been absent from said Newport since the year 1906, and whose whereabouts are unknown that she, said Mary E. Murray, or some other suitable person be appointed Receiver of the property of said Thomas Lonergan; and said request is received and referred to the Twenty fourth day of June next at 10 o'clock A. M., at the Probate Court Room, in said Newport, for consideration; and it ordered that notice thereof be published for at least thirty days in the Newport Daily News; and notice is hereby given to said Thomas Lonergan and to all persons to whom it may concern to be and appear before said Probate Court on said Twenty-fourth day of June next and show cause if any they have why a Receiver of the property of said Thomas Lonergan should not be appointed.
Duncan A. Hazard, Clerk.

On Lake Winnipesaukee—
A completely furnished cottage on an acre and a half of grounds kept up by the owner. Very near the RAILROAD station and STEAMBOAT. Within 300 feet of the lake. Boating, bathing and fishing. Will rent for the summer at a VERY MODERATE rent. This is a great chance for a change of air.
APPLY TO
RICHARD C. DERBY,
136 Bellevue Avenue.

THE WEATHER.

BOSTON, May 20, 8 A. M.—Forecast for Boston and vicinity—Fair and cooler tonight; Tuesday fair; light northwesterly to westerly winds.

WEATHER CONDITIONS.

Showers occurred yesterday and last night in New England, the lower Lake region, and the Middle Atlantic and Northern Pacific coast states. The rainfall, so far as reported, was light, except 1 inch at Atlantic City and 1.01 at Washington. The pressure this morning is moderately low over the Northeast and the Rocky mountain districts. Over the central portion of the country it is above normal, with centre of 30.4 inches, over Minnesota. The temperature is generally seasonable. At 8 a. m. in New England it was between 46 and 56. At New York it was 56, Washington 60, New Orleans 72, Chicago 44, St. Louis 50, Denver 56, and San Francisco 50.

J. W. Smith,
Forecast Official.

LOCAL CONDITIONS.

	8 h	12 h	14 h
Temperature.	55	58	56
Barometer.	29.97	29.97	29.97
Wind.	N	SE	S
Weather.	Rain	Cloudy	Cloudy

MINIATURE CALENDAR.

MONDAY, MAY 20.
Sun rises ..... 4 h 13 m
Sun sets ..... 19 h 03 m
Moon sets ..... 3 h 47 m
Length of day ..... 14 h 46 m
Day's Increase ..... 5 h 41 m
High water ..... 12 h 58 m 13 h 57 m

TUESDAY, MAY 21.
Sun rises ..... 4 h 13 m
Sun sets ..... 19 h 04 m
Moon sets ..... 4 h 18 m
Length of day ..... 14 h 46 m
Day's Increase ..... 5 h 42 m
High water ..... 1 h 02 m; 14 h 51 m

WEDNESDAY, MAY 22.
Sun rises ..... 4 h 17 m
Sun sets ..... 19 h 05 m
Moon sets ..... 5 h 37 m
Length of day ..... 14 h 48 m
Day's Increase ..... 5 h 44 m
High water ..... 3 h 03 m; 15 h 12 m

Moon's Phases.
First Quarter, May 20, 8 h 28 m, E.
Full Moon, May 27, 9 h 18 m, W.
Last Quarter, June 3, 0 h 20 m, E.
New Moon, June 10, 18 h 50 m, W.

NEW TODAY.

	Page
Herpicide	9
Strayed—Dog	9
Rummage Sale	5
Ramlose—Shoes	4
Carr—New Books	10
Lost—Gold Locket	9
Wanted—Two Boys	9
Wanted—Carpenters	9
Wanted—Dressmaking	9
The Bijou—Soft Shoes	4
Wanted—Man to Drive	9
Blaine—"For Six Dollars"	5
Bonanza Belt—Copper Co.	1
Boston Branch—Flour, etc.	5
Walsh Bros.—Refrigerators	5
C. E. Lawton Post—Notice	4
A. C. Titus Co.—Furnishers	1
Wanted—Woman in Laundry	9
H. F. Rooney—Lamb and Peas	5
F. B. Coggeshall—"Attractions"	1
F. W. McAleer & Co.—Financial	7
Bee Hive—Sale of Tailored Suits	1
A. C. Titus Co.—Tables, Beds, etc.	1
Hall & Lyon Co.—Prescription News	2

TO INSURE INSERTION ON THE DAY DESIRED CHANGES OF ADVERTISEMENTS SHOULD BE SENT IN THE NIGHT BEFORE.

FOR RENT
Small Unfurnished Cottage
On Perry Street.
HERBERT L. DYER,
Bellevue Avenue and Bath Road.
Branch Office, 64 Broadway.

GAS, STEAM and WATER PIPING,
Electric Wiring and Sheet Metal Work.
Philip F. Conroy,
181 Thames Street. Phone 917.

HENRY BULL, Jr.,
Insurance and Real Estate,
183 Thames Street,
Properties for Sale.
(1) Murray estate, Casey court; house and 13,000 ft. land. $3,000.
(2) Double tenement property, Elm street; lot 2,500 ft. $3,000.
(3) Seven-room cottage house, Middleton avenue; lot 4,000 ft. $3,300.
(4) Estate 502 Thames street, corner Dearborn street; 15 rooms in house. Easily made into a store property. $4,000.
(5) Double-tenement property on Brewer street; house has over twenty rooms. $4,200.

A FULL LINE OF
New Bicycles
From $22 up; a lot of good Second-Hand Bicycles from $3 up. Tires from $1.75 up. Cactus proof Tires, guaranteed for a year, $4 each; also a fine line of bicycle sundries. All kinds of bicycle repairing.
At the RED KEY STORE, Broadway.
Telephone 981.

IMPORTED PRINTS
French and English.
Call and examine our Collection
Wiseman
112 BELLEVUE AVENUE.

(Established 1887.)
FURNISHED SUMMER COTTAGES FOR RENT
In Newport and Jamestown, R. I.
Rents from $300 upward.
Please write, stating your requirements, to
A. O. TAYLOR, Real Estate Agent,
132 Bellevue Avenue, Newport, R. I.
and Narragansett Ave., Jamestown, R.I.
Or New York Agents,
WHITEHOUSE & PORTER,
573 Fifth Avenue

MARRIED.

AREY—LIND—At St. John's Church, 18th inst., by Rev. C. F. Beattie, Garrison Roix Arey and Reba Henrietta Lind, both of this city.

DIED.

TUELL—In this city, 19th inst., Arthur R. Tuell, aged 72 years.
Funeral services at the residence of his son-in-law, Mr. Christopher J. Simmons, 35 Gibbs avenue, tomorrow (Tuesday) at 2 o'clock. Relatives and friends are invited. Burial private.
NAGLE—In this city, 20th inst., at her residence, 11 Extension street, Mary, widow of Bartholomew Nagle, aged 62 years.
MURPHY—In this city, 19th inst., at his residence, 4 West Howard street, Patrick M. Murphy, aged 76 years.
Funeral Tuesday, May 21, at 8:15 A. M., to St. Mary's Church at 9 o'clock, where a mass of requiem will be offered for the repose of his soul. Relatives and friends are invited.
BURTON—In New York, 20th inst., C. Howard, son of the late Benj. J. Burton.
Notice of funeral hereafter.
LEVESQUE—In Fall River, 18th inst., Eliza J., wife of John Levesque, in her 39th year.
BUCKLEY—In Fall River, 18th inst., Doctor Buckley, in his 79th year.
BENNETT—In Providence, 18th inst., Roby W., widow of William H. Bennett, in her 85th year.
JENNINGS—In Providence, 18th inst., Mary, wife of Michael Jennings.
OLDHAM—In Providence, 19th inst., Levi A. Oldham, in his 87th year.
WAITE—In Providence, 19th inst., Reynolds L. Waite, in his 78th year.
ARNOLD—In East Providence, 18th inst., John H. Arnold, in his 46th year.
POLK—In Greenville, 19th inst., Abby F. Polk, in her 79th year.

ROBERT C. COTTRELL, Undertaker and Embalmer, 322 & 324 Thames street. Residence 104 Mill street. Telephone at office and residence.

The Charles E. Lawton Post Comrades
Are hereby ordered to meet at the Post Hall at 1 P. M., to attend the funeral of Arthur R. Tuell, May 21, at 2 o'clock, P. M.
JAMES H. HAMPTON,
Commander.

FURNISHED HOUSE FOR RENT.
Hill district, near Bellevue avenue. This fully furnished cottage consisting of parlor, library, smoking room or den, dining room, butler's pantry, kitchen and toilet on first floor; 4 master's bedrooms, 2 maid's rooms and bath room on second floor; 3 servant's bedrooms on third floor; good cellar, laundry (set tubs), hot air heat, toilet, house lighted by gas. Broad piazza the entire front of the house. Large grounds, fruit and shade trees. Very reasonable rental either for summer or by the year. APPLY TO
C. H. Wrightington, 57 Bellevue Ave.

Ornamental Trees
EVERGREENS, HYDRANGEAS, CLEMATIS, CRIMSON RAMBLERS and FLOWERING SHRUBS OF MANY VARIETIES.
WILSON'S NURSERIES, Middletown, R.I.

FOR SALE.
FOR SALE: TWO CHEAP HORSES
Practically sound. Geo. S. Sherman, So. Portsmouth. Tel. 32-3.

Horses! Horses!!
J. A. Robida has arrived with an express load, 28 head, of Horses from Thumway, Iowa. There are three pairs of dapple greys, weighing from 2,800 to 3,300 lbs.; 5 pairs of bays, closely matched, from 2,600 to 3,100 lbs.; two pairs of blacks, for hack or hearse, and a number of good, farm chunks, grocery and delivery horses. We also have one six-year-old chestnut combination horse, extra good saddler, has all the gaits, and one 1,600 lbs. draft mare with colt by her side; also a thoroughbred Percheron stallion for service, fee $15, and about 20 head of acclimated horses. We also carry a full line of Harnesses and Carriages at
A. G. GIFFORD'S
Sale and Exchange Stable,
Stafford Square, Fall River.

For Sale.
Hudson River Blue Crushed Stone
For paths and driveways.
ALSO FISHERS ISLAND BRICK BY THE CARGO.
J. K. SULLIVAN.

Edison Standard Phonograph
For sale, with records. Address Box A, Daily News Office.

100 Bicycle Bargains,
(New and Second-Hand.) Puncture Proof Tire, Repairing and Sundries. VINING'S CYCLE STORE, Little Store Opposite Wyatt's, Broadway. Tel. 87.

TYPEWRITERS.
All makes, factory rebuilts, cheap. Nellan Typewriter Exchange, 414 Banigan building, Providence, R. I.

House Cleaning
Is rather hard for the
CORNS.
But they can be "Softened" and cured in one night, while you sleep, by using McCREEDY'S CORN SOLVENT—after which get a pair of FLEXIBLE SHOES and you will (other things being equal), enjoy "all the comforts of home."
"SoftShoes for Tender Feet."
Bijou Shoe Department,
39 Thames St.

NEWPORT JOURNAL AND WEEKLY NEWS.

NEW RECORD IN SUBMERGENCE.

Submarine Cuttlefish Drops in Two Hundred Feet of Water, Making Satisfactory Showing.

In anticipation of the severe 200 foot submergence test of submarine boat Octopus, which is required by the specifications of the Navy Department for the competitive trials of the Octopus and the Lake, submarine boat Cuttlefish was dropped down in 200 feet of water off Boston Lightship late Saturday afternoon. There were no men in the shell, but what is regarded as a perfect test of the structural strength of the vessel was satisfactorily made.

Incidentally it made a new record for submarine boat submergence. The old record was 130 feet, to which depth a French submarine was sent down.

The Cuttlefish is one of the several submarines that have been built for the government at the Fore River yard at Quincy. She is smaller than the Octopus, being only 85 feet long. Taken out to the lightship, the submarine was suspended from a crane on a vessel. Supported by the crane she was first let down to a depth of 150 feet and drawn up and an examination made.

It was found that no weakness whatever had been developed and the boat was lowered to a depth of 175 feet. Even the pressure at that depth did not start any of her plating or seams and she was accordingly lowered to the depth of 200 feet. When she was drawn up a very critical examination was made and it was found that not a drop of water had leaked in anywhere and that her machinery, which was carefully inspected, was in perfect condition.

At a depth of 200 feet the pressure on the boat was about 900 pounds to the square inch, while on the whole boat there was a combined pressure of 15,000 tons. The Cuttlefish having stood the test, it is expected the crew of the Octopus will have no fear of making the deep dive in that vessel under the supervision of the trial board.

BREAK THE SEASON'S RECORD.

The fishermen are doing big business and this season's record for scup will go with today's shipment, which is expected to be fully 1,000 barrels. At 2 p. m. the concrete floor of the head house of the freight depot was practically covered, and there were still some outside and the Fisheries Company, with its eight traps, had not sent in any. Yesterday there were not many mackerel landed, the N. Nickerson having only 25 barrels and the S. Nickerson 86, with one or two other small contributions. These were sent to Boston by express last night. The shipment of scup and mixed fish to New York and Philadelphia last evening by the New York boat was 491 barrels, the largest of the season. That record will go tonight, however, as there is more fish on the dock to ship. In the mackerel line today the Lillia had 50 barrels, the N. Nickerson 20, the Saladin 18 and the Independence II 25.

DUST-LAYING EXPERIMENT POSTPONED.

Man proposes, and the weather disposes. Perhaps the weather should be spelled with a big W, but it is enough in evidence to be appreciated without any capitals. Street Commissioner Sullivan had arranged to have, this morning, his first experiment with Tarvia as a covering for macadam roads to lay the dust. Now Tarvia needs a dry, dusty road rather than one which is not perfectly dry. After waiting and watching it looked Saturday as though the conditions would be all right this morning to make a start at Bellevue avenue and Perry street. This idea was helped along yesterday. But at an early hour this morning all hope was lost and another wait is in order. It rained; and Tarvia and rain do not mix. Tarvia is a road compound that has been tried elsewhere and seems to give satisfaction, and it is to be given a trial on a section of Bellevue avenue north from Perry street. Dustoline is to be tried south of Perry street.

APPRECIATE FIRE DEPARTMENT'S WORK.

This morning the secretary of the Newport's Firemen's Relief Association received the following letter:

Secretary of the Firemen's Relief Association of the City of Newport:

Dear Sir: In recognition of the careful way our property was handled at the fire of last night in the railroad freight yards, we enclose our check for $25, to your relief fund, and also extend to you our thanks.

Our loss is inside of 25 per cent, whereas it might have been easily 75 per cent, or total, were it not for the department's prompt arrival and good work.

Very Respectfully,
H. L. Marsh & Company.
Newport, R. I., May 20, 1907.

PROBATE COURT.

In the probate court this morning letters of administration on the estate of Louisa B. Fludder were granted to Stephen S. Fludder. Guardian's petition for leave to sell real estate of Dorothy C. Allan, and a petition to sell personal property of Ruth M. Franklin were granted. Thomas P. Peckham was appointed custodian of the estate of Emily Oliver Gibbes. Inventories on the estates of Elizabeth A. Hurley and Ruth M. Franklin were received and ordered recorded.

JAMESTOWN.

[Regular correspondence of the News.]

Dr. John Sweet of Newport visited the island Saturday afternoon in his automobile.

Mr. and Mrs. T. B. Stork of Philadelphia paid a visit to their summer home on the north shore yesterday.

The state road recently finished by the contractor, Mr. Alton Head, will add to the pleasure of a drive on the east main road.

Next Wednesday at high tide is the time set for another attempt to launch ferryboat Newport at Saunderstown.

Mr. S. M. Vose and a party of friends spent the week's end at the Vose estate at Conanicut Park.

TEST OF BREECHES BUOY LIGHT.

Saturday evening the Brenton's Point Life Saving crew tried a device for electrically illuminating a breeches buoy. The test was satisfactory and a report will be made on the subject to Washington. The buoy is lighted at all times by a white light to assist the shipwrecked in getting into the apparatus. A green light shows its approach to those on a vessel, and a red light when it is loaded and ready to be hauled ashore. The lights work automatically and the apparatus is built with a view to the rough handling it is bound to receive.

CLOSE OF MISSION FOR WOMEN.

The mission for women which the preachers of the Providence Apostolate have been conducting for the past week at St. Joseph's Church, closed yesterday afternoon. As usual when a mission is given for the women there was a large attendance at all the services through the week, and an especially large one yesterday afternoon. In the evening the mission for men was begun, the church being packed.

GUNBOAT NEWPORT TO BE USED IN BOSTON HARBOR.

Massachusetts will have the use of gunboat Newport for participation in the forthcoming manoeuvres in Boston harbor this summer. It will be possible, therefore, to have the state naval militia take part in the joint army and militia exercises.

The Newport is now undergoing repairs at Portsmouth navy yard, and is out of commission. Owing to lack of money in the bureau of equipment, it is impossible to complete the vessel and make her ready for service immediately, but the Navy Department believes she will be ready for Massachusetts in time to take part in the manoeuvres.

The Newport had been promised to New York. Recently Assistant Secretary Newberry asked that state if she wanted the gunboat immediately, intending to lend her to Massachusetts for a short time if New York would consent to give her up. New York replied that she does not want the Newport until next fall.

MUSIC AT THE HOSPITAL.

The patients at the Newport Hospital have been enjoying good singing. Yesterday it was especially enjoyed and greatly appreciated by everybody, an effort being made to give to as many as possible the opportunity to hear it. Mr. Dadmun, with his choir from St. George's Church—and they came with full ranks—gave a generous supply of the best music. Notwithstanding the choir had had a long service at the church, they gladly went from place to place until they had sung wherever singing could be safely had at the hospital, giving about a dozen numbers in all, including some fine anthems and a soprano solo by Mrs. Dadmun.

DEATH OF C. HOWARD BURTON.

Word was received here today of the death in New York of Mr. C. Howard Burton, who was the only son and the last surviving child of the late Benjamin J. Burton. He had resided in New York for several years, leaving here shortly after the death of his father. A few weeks ago he wrote a letter to the News, strongly objecting to the pardon of Allen W. Dorsey, who is serving a life sentence in state prison for the murdor of Mr. Burton. Several cousins of the deceased reside in this city.

LOCAL BRIEFS.

—Mr. John T. Delano is confined to his home by illness.

—Mr. George Taylor and Mr. Nathan Jones spent Sunday in Warren.

—Miss Edna Frame has returned to Bradford Academy after a visit to her parents.

—Mr. and Mrs. William R. Hunter have accompanied Mr. and Mrs. Reginald C. Vanderbilt to Boston.

—Miss Reba Goddard and Mr. Roland Goddard were guests of Mr. and Mrs. Joseph H Bullock over Sunday.

—Officer Denman of the police force has just added a seventh gold band to his sleeve, indicating 35 years' continuous service in the department.

—The four offices in the city hall that were ordered renovated have received their coatings of pain and are now looking bright and cheerful.

—Some of the new trap rock was placed in the holes on Thames street this morning. It seems to be much better for the street than the native crushed stone.

—The flag at the Soldiers and Sailors' monument and that of Charles E. Lawton Post, No. 5, Grand Army of Republic, is at halfstaff on account of the death of Arthur R. Tuell.

—The condition of former Letter Carrier Benjamin H. Carr has improved, and Mr. George E. Vernon, who has been ill for a long time, was able to sit on his piazza for the first time yesterday.

—Sunday was a pleasant day, and after the rain this morning it looked for a while as though it were going to try to be partly pleasant today, then the weather changed its plan, and it seems rather dreary.

—Barge Tobasco has arrived with a cargo of coal for the D. J. Sullivan Co.

—DeBlois & Eldridge have leased for J. K. Sullivan, to the Newport Horse Show and the Westchester Polo Club, offices in his new building on Bellevue Avenue.

—Mr. Charles E. Harvey, clerk of Courts, is confined to his home with an attack of illness resulting from catching a severe cold Thursday last. His condition this morning was not quite as god as it has been.

—A. H. Sawyer, and Albert Cohn of Providence. Lieutenant Commander A. P. Addison of the British navy, E. Denicke and P. H. Carter, New York, and W. C. Bowler and H. P. Wilson, Boston, are registered at the Perry House.

—Torpedo boat T. A. M. Craven hauled out this afternoon at the shipyard, with a great collection of seaweed and mussels, the result of over a year of service in the bay. The Fort Adams launch, Captain Drum, is laid up at the shipyard for her annual overhauling.

—About 1 o'clock this afternoon a woman was taken, unconscious, from a Fall River car to the Newport Hospital, where at 3 o'clock she had not regained consciousness. As far as could be learned at the Hospital she appeared to have fainted, as there were no apparent signs of injury. Her name was not known.

—A black bird dog attracted attention on Broadway yesterday afternoon, particularly on account of its lameness. Miss Mabel Logan of Asbury Park, sister of Mrs. George Bishop of this city, petted the animal, and he at once seized and tore her right hand. Miss Logan was taken, unconscious, to a drug store and later was attended by a physician. The woman's hand is in a serious condition.

—Thomas Burlingham sold at mortgagee's sale this noon the George Lawton estate, bounded 69 feet on Marlborough street, 75 feet on West Broadway and 74 feet on Branch street, to Henry H. Lawton, for $4,050. There were not many at the sale. The mortgagees bid the amount of their claim, $3,120, and Mr. Lawton at once raised this to $3,500; then it advanced by 100 bids to $4,000 when the bids dropped to $25 each and at $4,050 it was sold to Mr. Lawton.

—The annual diocesan convention of the Protestant Episcopal churches of Rhode Island will be held in Wickford tomorrow, when delegates to the triennial convention, to meet in Jamestown next October, will be chosen. As the Newport delegates will not be able to reach the convention in time for the opening, by the usual trip of steamer General, Mr. George Gordon King has chartered the General to make a special trip for the accommodation of the Newporters who are to attend, and has invited them to breakfast on the boat going up.

MUTILATED AND KILLED IN ODESSA

Police Bureau Recipient of Infernal Machine.

Superintendent and Detectives Hated by Terrorists.

ODESSA, May 20.—The superintendent of police of Odessa and the two chief detectives of this city were shockingly dismembered and killed, and seven other persons were seriously injured by the explosion of an infernal machine in the central police bureau today. The machine was deposited in the bureau, just before it exploded, by two men and a girl. The police pursued, wounded and captured the men, but the girl escaped. The leader of the trio turned out to be a terrorist named Tchertkoff.

The two detectives killed were bitterly hated by the terrorists, one of them for participating in inciting the pulgrok in 1905 here and the other, who was nicknamed "The Hangman," because he had tortured political prisoners.

CHARGED WITH HIGH TREASON.

Social Democratic Leader to Be Arrested if He Returns to Russia.

ST. PETERSBURG, May 20.—A warrant has been issued for the arrest of Nikolai Lenin, leader of the majority faction now attending the Social Democratic congress in London, on the charge of high treason. He will be taken into custody if he returns to Russia the warrant reads: "Vladimir Ulianoff, alias Lenin," and it is said that the police have identified him as a noted radical leader of the early 90's and a brother of Ulianoff, who, with four comrades, all armed with bombs, was arrested in 1887, while lying in wait for the carriage of Emperor Alexander II, and was condemned to death and executed.

Vladimir took up the mission of the brother, who was executed and has continually been hunted by the St. Petersburg police. He evaded until 1897, when he was arrested and sent to Siberia for organizing the first political strike in Russia, which was the precursor of the great general strike which wrested the present constitution from Emperor Nicholas in 1903. Vladimir escaped in 1901, disappeared, re-appeared in St. Petersburg under the name of Lenin, after the publication of the amnesty decree of 1905, and immediately reassumed his old ascendancy in the Social Democratic party. He laughed at the endeavors of the police, who believed him to be a new leader, to arrest him, and boldly declared himself a candidate under his real name for election from St. Petersburg to the second parliament. Recently, however, the police determined to arrest him, and he removed to Finland.

Lenin is regarded by the police as the most dangerous and most capable of all the revolutionary leaders, and is well known as a writer on economic subjects.

NO CHANGE IN TERMINUS.

French Line Officals Visit Brest to Examine Harbor Facilities.

PARIS, May 20.—The secretary of the French trans-Atlantic line says that no proposition to change the terminus of the line from Havre to Brest is under consideration. The visit of French line officials to the latter port last week was simply to examine the harbor facilities, with the view of making Brest a port of call, in order to shorten the length of the sea journey for passengers so desiring. Nothing definite has been decided upon and in any case, the new scheme cannot be placed in operation before the improvements are completed at Brest, which will require at least a year.

FOR YOUNG MEN OF CANTON.

Chinese City to Have a Large Christian Association Building.

BOSTON, May 20.—A Young Men's Christian Association building, to cost at least $100,000, is to be erected in Canton, China, the largest non-Christian city in the world, according to information contained in a letter received by the American board today from Rev. C. A. Nelson, missionary of the board in Canton. The building is to be called the Robert Morrison Memorial, in memory of Robert Morrison, the first Protestant missionary in China.

Viceroy Chow Fu has sent a letter of approval and a contribution to the building fund, and Wu Ting Fang, former minister of China to the United States, in contributing to the fund wrote: "It is said that foreigners who come to China have a selfish motive, their object being to get what they can to benefit themselves. The life of Robert Morrison spent in China is a contradiction of such general belief. He devoted his whole time and energy for the purpose of giving more intellectual light to my countrymen and advancing their interest. The movement to erect a building in Canton to perpetuate the memory of this dauntless, good and unselfish man, who spent 27 years and died in this city, is worthy of hearty support."

Mr. Nelson appeals to Americans to contribute to the fund for the erection of the building, and says: "Canton needs a Young Men's Christian Association. More young men are here than in any other city in China. Canton has become a world centre. Almost all the Chinese who go abroad are Cantonese. The Cantonese are the most progressive people of all China. What we do for the young men of Canton will be felt throughout the empire and throughout the world."

BEST

of reasons "why" you should look through our Spring collection of footwear. Smart patterns, excellent values and long service are proven qualities of DOWNING'S Shoes.

The Perfect Model $3 shoe for men.

In Vici Kid, Gun Metal Calf and Corona Colt, in both Bluchers and Oxfords. Made goodyear welt on comfortable lasts. A shoe hard to equal for $3.00.

B. F. Downing, 3d, 191 Thames St

BOSTON BRANCH.
MEATS AND GROCERIES.
WHITNEY'S BEST FLOUR
$6.50 a bbl. 75c. a bag.
Monogram Creamery Butter 24c. lb.
Strictly Fresh Island Eggs 23c. doz.
Fresh Nearby Eggs 18c. and 20c. doz.
Extra Tea Special
Sugar Free!
Every purchaser of one pound of our Special High-Grade Teas will be given, Free, two pounds of Granulated Sugar.
Whitney's Best Blend Coffee, 20c. a lb.
This coffee has that rare Java & Mocha flavor and is superior to many Coffees ordinarily sold at 30c. a lb.
21 Lbs. GRANULATED SUGAR FOR $1
(With one Dollar Purchase).
Fancy Hand-Picked Pea Beans 6c. a quar
Choice Rose Potatoes
95 c. bu.; 25 c. peck.
Sugar-Cured Shoul'r Hams
10½c. lb.
Sweet Oranges 20c. a dozen.
BOSTON BRANCH, 160 Thames Street.

FIREWORKS EXPLOSION.

A Flash, a Rumble, a Shock, a Wreck, in Newton Factory.

NEWTON, Mass., May 20.—One person was killed and four injured by an explosion in the fireworks factory of Masten & Wells, at Newton Upper Falls, this noon. Helen Fairbain is dead, and the injured are Annie Galvin, Kate Cormley, Percy Marden, and M. Maloney.

The accident happened in the fuses finishing shop, a small one-story iron building where railroad signal lights were manufactured. The cause of the explosion is not known. There was a flash and a heavy rumble, followed by a shock, and then the building was a wreck.

When assistance reached the spot it was found that Miss Fairbain was dead, while the four other persons in the shop were seriously injured. No one in the building escaped injury. It is thought that none of the injured persons will die.

STEAMERS ARRIVED.

Boston, May 20, Cymric, from Liverpool.

Boston, May 20, Michigan, from Liverpool.

Boston, May 20, Gordon Castle, from Calcutta.

DEATH OF PATRICK M. MURPHY.

Mr. Patrick M. Murphy died at his home on West Howard street, yesterday afternoon, after a long illness which has kept him housed, though he has been able to see passers-by by sitting up at times. He was a barber by trade and was familiarly known as "Barber" by his friends, who at one time were quite numerous and who made his shop their headquarters for years. He learned his trade with the late Frank Anderson, and for many years, until failing health and growing age made him unfit, he carried on the work. Everybody liked him and even up to the time of his death he seemed as cheerful as in the old days. Mr. Murphy leaves three sons, William, Thomas and James Murphy, all of this city, and one daughter, Mrs. Moran, of Gloucester. He also leaves two brothers, John and Maurice P. Murphy.

Spring Lamb and Peas,
ISLAND ASPARAGUS,
NEW CAULIFLOWERS,
NEW CARROTS,
MUSHROOMS.
HENRY F. ROONEY 251 Thames St

A RUMMAGE SALE

Will be held by the ladies of the United Congregational Church, Tuesday, May 21, at 134 Spring street.

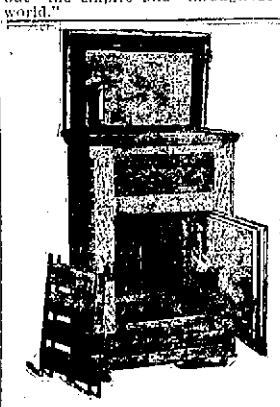

REFRIGERATORS

Remember We Have the Sole Agency for

The Baldwin Dry Air REFRIGERATORS.

THE BALDWIN

No refrigerator will keep ice better or give better satisfaction. They have been leaders for 30 years. Prices begin at $9.00 and go to $33.00. We have all of the se in stock ready for immediate delivery.

Is a line of fine well-made goods at medium prices.

WALSH BROS., 220-222 Thames St.

INSTRUCTION.

Mr. & Mrs. John Dugan,
Teachers of Dancing.
Arrangements for lessons may be made at residence, 51 Farewell street.
LOURY LOUIS.
Teacher of Piano, Organ and Singing.
Italian method. Studio 11 Congdon avenue. Lessons day or evening, at pupil's residence if desired.

MISS OPITZ.
(Of Dresden and New York).
Instructress in Piano and German.
ADDRESS 31 CLARKE STREET.
Telephone Number 1054.

Easier Terms
Of payment than ours would mean one of two things, either higher prices or inferior goods—usually both.
Barney's Music Store
154 Thames Street.

The Bijou,
39 Thames Street.
Just received a new line of
BATES' MILLS
SEERSUCKER GINGHAMS.

FIRST-CLASS
Funeral Work,
Wedding Work and Decorations
A Specialty. Prices Low
H. J. HASS, 196 Thames St

CLOTHING.

House, Coach and Stable Liveries
Of every description made to order at short notice.
OTTO,
244 Thames St

I am showing a complete line of Spring and Summer Woolens which we make up in the latest fashions. Our prices are moderate when good material and workmanship are considered.
NEIL McLENNAN,
200 Thames Street.

So-Easy,
The glass with the right name.
12 styles.
Two years since I introduced this glass in Newport and find no other glass so satisfactory.
L. N. VAUGHAN,
Manufacturing Optician,
104 BROADWAY.
Eyes Examined.
Fine R. Work.
Telephone 9923.

If you want a cheap Hoof Dressing, we have it.
$1.00 a gallon.
GRATRIX,
96 Broadway.

For Sale.
Oldsmobile Touring Runabout,
1905 Model.
Condition Perfect. Price $275
Wheel Steer. Divided Seats.
Edward R. Conroy,
39 Annandale Road. Tel. 1722.

H. L. Marsh & Co.
Hay, Straw, Grain, etc.
TELEPHONES:
Elevator, 203.
Broadway, 131.

SPALDING'S
Base Ball Guides
For 1907.
Spalding's Complete line of Base Ball Goods.
Balls, Bats, Gloves, Shoes, Chest Protectors, Base Ball Uniforms, etc.
ILLUSTRATED CATALOGUE FREE.
A. C. Landers & Son,
167 Thames Street.
Newport Agents for A. G. Spalding and Bros.

25c.
Creamery Butter
Try it—Compare it with others. See if we're not right when we say our
25c.
Creamery Butter
Is the best in the city for the price.
Landers & Peckham
142 Thames Street.
Telephone 914.

FOR SIX DOLLARS
We can sell you a 7-jewel Waltham watch in a strong nickel case of the best quality.
We guarantee every watch to be a good timekeeper and will exchange everyone that fails to give satisfaction. Try one.
BLAINE,
246 Thames Street.

Base Balls,
All kinds, from
5c. to $1.25
Finest Line of Bats,
5c. to $1.25
EDWARD GRIFFITH,
158 Thames Street.

HAMILTON,
WALTHAM AND ELGIN
WATCHES.
The same watch will keep good time with one person and not with another. Let me help you in selecting a time piece with a knowledge obtained by practical experience.
GLAZIER. 96 Spring St.

NEWPORT OPERA HOUSE
Cahn & Cross, Managers.
OPENING OF
Summer Monday, May 20.
The Vaudeville Season of Vaudeville
Includes
Continuous Performances Afternoons from 2 to 5 and evenings from 8 to 11. Come when you like and stay as long as you like.
The D'Elmers, Rush & Hadley, Ruth Morris, Moving Pictures
Acrobatic Comedy Act. Exponents par excellence of all that is good in comedy. With illustrated songs
PRICES—Mat., 10c. and 20c. Eve., 10c., 20c. and 30c.

MIDDLETOWN'S JUBILEE.

Re-Union of Sunday School of Methodist Episcopal Church.

Rev. A. J. Coultas Preaches Afternoon Sermon, and Rev. E. L. Hyde [illegible] the Evening.

The largest audience in attendance at any of the Methodist Jubilee exercises was probably that at the Sunday School reunion, yesterday morning. It was the largest by far of any meeting of its kind in years and the feeling of good fellowship was manifest; it could not be otherwise when for its leader it had, beside the beloved pastor, Rev. H. H. Critchlow, a revered former pastor, Rev. Edward L. Hyde, whose enthusiasm increased the feeling that it was good to be there. Many of the oldest members of the church were present, as were the children on the cradle roll.

The exercises opened with the singing of "Mercy's Free." Prayer by pastor Rev. H. H. Critchlow followed, and the hymn, "Stand up, Stand up, for Jesus" was sung. Remarks were made by Mr. Alfred W. Chase, a former member of the church, but now a resident in Newport. He was once an assistant superintendent of the Middletown Sunday School, and always, from his earliest childhood to within a few years, had been an earnest leader in Sunday School work. He rejoices that it has been his privilege to so work for God. He and his wife, who died just eight months ago yesterday, were most earnest workers, regular in attendance, being often present when they were about the only ones, as is often the case in the country, when the weather is inclement. Mr. Chase was chorister of the church choir for a number of years. He spoke of his early recollection of the church, having been present at the dedication of the present building. He said that the Middletown church was the church of his father and mother as long as they lived. He read the hymn "I love Thy church, O, God," and, as a greeting to the Sunday School "Saviour, teach me day by day."

To show appreciation of Miss Ellen E. Smith, who for 25 years was teacher of the infant department, until the illness of her aged father necessitated the giving up of the work, the audience gave the Chautauqua salute.

Rev. Edward L. Hyde then gave an address, speaking principally to the children, the future members of the church. He spoke of attending services at the Methodist Church for the first time during the pastorate of Rev. William J. Livesey. His own ministry followed that of Mr. Livesey, and he remained three years, from 1877 to 1879. The line of thought which Mr. Hyde brought before the people was "True Methodism Is Getting at Folks." If you have anything to do, do it now. Just believe that God is at your command, whether one speaks aloud or not. It is the giving hand which receives blessings. Hide not your light under a measure. God's measure is heaped up and running over. This thought was made more clear to the children by an illustration with a measure of corn. Mr. Hyde also illustrated to the children the giving of one tithe to the Lord, by heaping up ten pennies and saying one of every ten must be saved for an offering to the Lord; also one of each ten dimes as a part of that which is the Lord's by right.

Pledge cards for a Sunday School memorial for the new Sunday School room were passed in, while others are to come later. At the close of the service it was an inspiration to see the meeting and hearty handshaking of the old friends in this reunion.

The afternoon service was largely attended. The program was as follows:

Organ voluntary, Miss Sadie E. Peckham.

Singing of hymn, "Once More We Come Before Our God."

Creed and prayers, Rev. H. H. Critchlow.

Anthem, "Even Me" by the choir, Mr. A. H. Ward, Mrs. Ida M. Brown, Miss Louise B. Barker, William J. Peckham, Miss Sadie I. Peckham, John Peckham, Clairmont Grinnell.

Concert reading of Scripture.

Reading of Scripture, Rev. A. J. Coultas, D. D., presiding elder of the conference.

Solo, "Just for Today," Mrs. John Peckham of Newport.

Hymn, "Happy Day."

Preaching, Rev. A. J. Coultas.

Mr. Coultas took for his text, Acts I. 11 verse. "Ye men of Galilee, why stand ye gazing up into Heaven." In his introductory remarks he used the illustration of one's view from the mountain top, which to the vision brings three pictures, the view backward down the mountain which is rough, strong and hard to climb; the valley, marking the country we must still travel on our way, and the beautiful blue vaulted dome above when the sun shines by day and the stars by night. In the backward view of the journey over which we have come, we note the slips and falls made over the way we have trod, we look back on the things which we have done and to every one of us, at times there have been things which are not exactly right.

We must strive to overlook the past and look forward and up some, the young man for instance, looks forward, with dare, dash and impulse, and wins in many cases. The upward view is most wonderful and the greatest and so is the upward view of life. It teaches lessons that make life worth living, and offers dreams which are inspirations. No life would accomplish anything of chosen men had not beheld the upward view and inspiration breathed forth from God through the silent sky.

We have hope after trying things, even though love desert us we may grow old, become deaf, feeble, poor and yet be comfortable and strong in the hope of immortality. The whole world may be swept away, and yet there is hope of immortality. We are happy though we cannot talk, are poor and lose friends. We still love the dream of immortality and see visions, as the mirrored lake, when it is dead calm, reflects the real heavens, so this life is but a reflection of the life eternal through its own accomplishments.

The service closed with singing "How Firm a Foundation" and Benediction by Rev. A. J. Coultas.

The evening service was well attended, many persons coming from long distances to hear the former pastor, Rev. Edward L. Hyde. After the organ voluntary "Softly now the light of day" was sung, and Revelations XXII was read. Rev. H. H. Critchlow offered prayer, and an anthem, "We praise Thee, O God," and a hymn, "My faith looks up to Thee," were sung. Rev. Mr. Hyde then related his connection with the church, to which he came from South Abington, now East Whiton. Mr. Hyde spoke of his being the youngest of 15 children, and of his long service for the Lord. He spoke of the great meaning of fellowship. This is a commercial age, and a corrupt age; but never has the public conscience been so aroused as today. Now in the name of our Master, get hold of the truth, let the parable of the talents be a lesson to you. These prices are given equally, according to the rights of each servant. The Master goes off into a far country and leaves us to use them; we are equipped physically and mentally. He will not leave us. He gives power to human beings that they may be able to perform the works of God. In seedtime and harvest we are given power to see and act for God [illegible] the power to hold into God, to retain hold of God, and to go into business with Him. "Well done, good and faithful servant," should be the reward for which we are looking, for it it said that if we are faithful over even a few things we shall be ruler over many, and may enter into the joy of our Lord.

The third talent was put in the ground; such is the case with many today. In all talents is spiritual ability. Talents and results are advances in spirituality. I was once hungered, and Ye took me in; sick, and Ye took me not in. Verily had Ye done it to the least of these Ye would have done it unto me.

The service closed with the singing of a hymn and the benediction by Mr. Hyde.

MIDDLETOWN.

[Regular correspondence of the News.]

Mrs. C. Eldridge and sons of Providence and Mrs. Benjamin Almy are guests of Mr. and Mrs. Charles Peckham on Wapping road.

The man in charge of the hunts given by Mr. P. F. Collier each summer is in town, erecting guards on the walls over which they expect to make jumps during the runs this summer. These guards not only protect the walls, which are more or less injured each year, but save the horses many an ugly fall.

Mr. and Mrs. John Blair entertained friends yesterday.

Mrs. Orpa Wyatt is slowly gaining being able during the past two weeks to walk to her neighbors. Her sister who has been with her during the past six weeks is to remain with her.

M 2.

A remarkable instance has happened to Mrs. Lydia Lewis, who is 94 years of age. A few weeks ago Mrs. Lewis was so ill that it was expected she would not get well, but she has recovered from the shock and is very bright again for one of her age. For some years she has been blind but her eyesight has been almost restored to her.

Perhaps one of the most interesting features of the Jubilee anniversary meetings will be the social given in the church Tuesday evening. Supper is to be served to all who are, or were once connected with the church or any of its auxiliaries since its beginning. The supper is to be served promptly at 6 o'clock. Many former pastors will be present and greetings will be read from those who are unable to attend. Rev. Edward L. Hyde and wife, who are to remain until after the social Tuesday evening at the Methodist Church, are guests of Mr. and Mrs. Stephen Congdon on Valley road.

LIBERTY BELL GOING TO JAMESTOWN.

The Jamestown Exposition Company has been notified that all objection to the taking of the Liberty Bell from Philadelphia to the exposition has been overcome, and that the bell will arrive there some time after July 15. It will be installed in the Pennsylvania building, which is a reproduction of Independence Hall.

LOCAL BRIEFS.

—Mrs. Joseph Reitz has gone to New York.

Mr. D. LeRoy Dresser has returned to New York.

—Several persons were seen in bathing yesterday, at the beach.

the next three years, for New Jersey in the State of Rhode Island.

—Gilbert H. Burnham is quite ill at his residence on Bliss Road.

—Mr. and Mrs. Gibson Fahnestock returned Saturday evening from New York.

—Engineer West, formerly of Steam Yacht Electra, is here from New London.

—Mrs. Lorillard Spencer arrived Saturday at her villa on Chastellux avenue.

—Mr. Alfred G. Vanderbilt will return to London Wednesday, sailing on the Adriatic.

—Berger Boreson, clerk at the United States Hotel, is spending a few days in New York.

Mr. and Mrs. Aurel Batonyi arrived Saturday evening at their farm at Two Mile Corner, after an extended trip in Europe.

—Mr. and Mrs. Hamilton Fish Webster, Miss Pauline French and Mr. Samuel J. Wagstaff returned to New York this morning.

—Mr. Hutchinson of Providence sang at Trinity Church yesterday in place of Mr. Swan, who is ill at his home on Central street.

—His Excellency Edward C. Stokes, governor of the state of New Jersey, has appointed Mr. A. O'D. Taylor of this city commissioner of deeds for [illegible]

—Saturday a horse attached to an express wagon belonging to Thomas Dunn refused to pass the steam roller on Broadway. The driver was thrown out and the wagon damaged.

—Pay Clerk Edward Delaney is again attached to the Newport station, having received orders last week to duty at the Training Station. For a year he has been on the St. Louis, which now starts for the Pacific.

—Mr. William R. Hunter gave a luncheon yesterday at "Sunnyfields Farm" in honor of Mr. Gordon Prince of Boston. The tables were prettily decorated with flowers and plants from the farm. Fourteen men were present.

—Mr. K. Bostel, representative of C. B. Rice of New York, eastern agent of Baker Electrics, is in town for a few days, making preparations for opening their show room and garage, June 1, for the season.

—Mrs. Natalie Schenck Collins arrived Saturday from New York and was guest over Sunday of Mr. and Mrs. Reginald C. Vanderbilt at Sandy Point Farm. Today Mrs. Schenck left with Mr. and Mrs. Vanderbilt and will be their guest during the Brookline horse show.

—A court-martial began its duties at Fort Adams today, consisting of Captains Hiho W. P. Farr, Conrad H. Lanza, Francis N. Cooke, Clarence R. Smith, Richard T. Ellis and Roy L. Taylor, and First Lieutenants William M. Colvin and Frank H. Phipps, Jr., the last-named being judge advocate.

—Richard Walsh of Newport and Little Compton was before the police court yesterday on a charge of cruelty to his horse. He pleaded not guilty and gave bail for his appearance Friday. This morning Ellen Leary pleaded not guilty to a charge of assault and Patrick Coffee the same plea for using profane language on Long Wharf. Both gave bail for their appearance Friday.

—Arrivals at the Muenchinger-King cottage include: Mr. and Mrs. C. S. Walker, Mr. and Mrs. Franklin W. Hobbs, Miss H. M. Prince and Miss M. Morton of Boston, Mr. and Mrs. S. B. Stork, Mr. and Mrs. D. R. Sanders, Miss M. Sanders and Mr. and Mrs. Robert C. Lea of Philadelphia and Mr. and Mrs. W. Storrs Wells, Mr. and Mrs. Fordham C. Mahony, Mrs. Edwina Grosvenor, Mrs. E. R. Thomas and Miss Elsie de Wolfe of New York.

FUNERAL OF C. J. STEEDMAN.

Son-in-Law of Late Governor Lippitt Buried in Providence.

PROVIDENCE, May 20.—The funeral services of Charles J. Steedman, son-in-law of the late Governor Henry Lippitt, who committed suicide by shooting in a Paris hotel May 2, and whose body arrived in this city yesterday, were held today, only immediate members of the family attending. The interment took place at Swan Point cemetery, Rev. Augustus M. Lord of the First Congregational church of this city conducting the services at the grave. The body was taken directly to the cemetery upon its arrival at the union station.

Mr. Steedman was not only prominently connected here by marriage, but was the son of a distinguished officer in the United States navy, Rear Admiral Charles Steedman. He was 51 years of age, and for the past several years had lived largely abroad. He had a home in Montana, where he owned an extensive ranch property.

PORTSMOUTH.

[Regular correspondence of the News.]

The Rhode Island Historical Society made an excursion to Portsmouth Saturday, for the purpose of visiting a few of the many historical places. The company, 41 in number, which left Providence about 9 o'clock, reached Butts hill, the site of the old fort, by the Newport & Providence railway, which is but a few minutes' walk from the track, about half past ten. After giving the old fortifications a thorough inspection, they partook of a basket lunch, and then, by a long walk, took in the scene of the Battle of Rhode Island, by going up Turkey hill and then through Hedly's lane to the town hall, where, about 1 o'clock, exercises were held. Hon. Thomas Bicknell, president of the society, introduced the speakers, the principal one being the well known lawyer, Mr. Benjamin E. Dennis of Providence, who gave a long and interesting paper concerning the battle. The visitors returned by the Newport & Fall River electrics, the car stopping for a few minutes at the Dennis homestead, used for Lafayette's headquarters, which had been decorated with flags, large and small, for the occasion by the present occupants, Mr. and Mrs. William F. Brayton.

The following have been summoned by Town Sergeant Reilly as jurors for the United States circuit court, which is held in Providence this month: Grand jurors, Augustus L. Wilbur and Charles H. Dyer; petit jurors, Alvin Cornell and Charles Gifford.

Mr. Owen Reilly carried to market last week 25 dozen bunches of radishes, which, although planted two days earlier this year than last, did not mature until ten days later.

A number of fishing steamers started out for their spring cruise Sunday, among them the one of which Mr. James H. Fish is captain.

About 60 relatives and friends were present last week at the golden wedding of Mr. and Mrs. William Alfred Chase of Ferry neck, the number including guests from Connecticut, New Bedford, Providence, Fall River, Newport and Portsmouth.

The Woman's Christian Temperance Union will meet with Mrs. Alfred H. Borden Tuesday afternoon.

Miss Mary S. Briggs of Jamestown was in town Sunday.

Miss Bertha Chase of New York has been guest of her parents, Mr. and Mrs. Herbert Chase.

Miss Mildred Hall of the Moses Brown school spent Saturday and Sunday with her parents, Mr. and Mrs. Benjamin Hall.

DON'T DIE AT 45.

Cure the Indigestion Which Is So Liable to Lead to Apoplexy.

Rush of Business, Eating too Fast and too Much, Excesses of Any Kind, Soon Result in Indigestion.

Then when the digestive organs cannot care for the food properly the coats of the blood vessels in the brain get little nourishment, become brittle, and finally yield to the fierce blood pressure. One is then said to have a "shock," to be paralized, or to die from apoplexy.

People suffering with headache, giddiness, palpitation, sleeplessness, bad taste in the mouth, drowsiness, coated tongue, distress after eating, specks before the eyes, and any other of the many distressing results of a weakened stomach, should profit by the discovery of Mi-o-na stomach tablets.

In recent years the greatest advance in medicine has been in the study of diseases of digestion and nutrition and this other prescription has proven itself of as much value as Mi-o-na. It is cited then as a certainty today in relieving the worst troubles of digestion and assimilation and making a complete cure.

The strongest proof that can be offered in substantiation of the claims that Mi-o-na will cure the worst forms of stomach trouble, cancer excepted, and give immediate relief in indigestion is the guarantee that Wright & Hay give with every 50-cent box of Mi-o-na to refund the money unless Mi-o-na cures. A guarantee like this must inspire confidence in Mi-o-na Wright & Hay take the whole risk and the remedy will not cost you a penny unless it cures.

For the next 30 days ending May 15, with every purchase of 5 lbs. of **Grippin's Crack and Crevice Filler** we will give a **25c.** can of

Jordan's Wax Oil Polish.

DRING & SMITH,
43 Mill Street.

SEA MOSS FARINE
is pure, health-giving food. Toothsome, nutritious, economical. Buy it house-keepers, hotels, restaurants, bakeries. A 25c. package makes 16 quarts dessert dishes. Just the food required by infants and invalids
Sample free, Lyon Mfg. Co. Brooklyn, N.Y.

Every element necessary for the development of bodily vigor and endurance is found in correct proportion in the soda cracker.

Uneeda Biscuit

is the perfect soda cracker, fresh, *clean*, wholesome, with all the crisp, flaky goodness preserved.

5¢ *In dust tight, moisture proof packages.*

NATIONAL BISCUIT COMPANY

'PHONE 627.

LADIES' HATTER
IMPORTERS AND DESIGNERS
Bon Ton MILLINERY
H. AARON.
233 THAMES ST.
NEWPORT, R.I.

MOURNING GOODS A SPECIALTY

MILLINERY.

Schreier's,
143 Thames Street.

Our selection
Trimmed Hats
Greater.
Here you will find newest novelties.
Specialties in Children's Hats.
All the New Shapes in Straw Sailors
WE ARE SOLE AGENTS FOR THE CELEBRATED MARCEL HAIR WAVER.

Notable Display
—OF—
Smart and Fashionable
MILLINERY
M. E. Tobin,
Phone 1122. 46 & 48 Washington Sq.

CONCRETE BUILDING BLOCKS

Having installed a Hayden Block Machine, I am prepared to manufacture concrete building blocks, sills, lintels and all other parts necessary for substantial and ornamental construction of concrete buildings.

This is the coming style of structure and is now adopted in many parts of the country after having passed the trial period and surpassing all claims made for it.

Blocks on exhibition at the factory on East Bowery street.
Plans and details for inspection.
Estimates cheerfully given.

M. A. McCORMICK,
General Contractor and Builder.
4 SHERMAN STREET.

CRIMSON RAMBLERS AND HARDY ROSE BUSHES.

I have some fine 2-year-old bushes that will bloom this year; also the celebrated Dorothy Perkins and Philadelphia Ramblers.

All the new and latest varieties of Sweet Peas; try my own mixture containing 30 of the very best varieties.

Cactus and Decorative Dahlia roots, Gladiolus, Tuberoses, Tuberous Begonias and all new and fresh Flower and Vegetable Seeds, seeds that will grow and true to name.

Try my Lawn Grass Seed that is clean and free from weeds.

Ground Bone for your lawns and flower beds at 2½c. per lb.

Open every evening until further notice.

H. L. DeBLOIS,
Telephone 988. 80 Broadway.

SHAD, BLUEFISH
Flatfish, Blackfish
Lobsters & Fresh Tongues
O. E. ASH, 3 Market Square
Tel. 1019.

PHARMACISTS.

Try Downing's Compound Extract of Sarsaparilla with Dandelion and Yellow Dock,

A safe and reliable Blood Purifier, and highly recommended for the cure of all skin diseases, rheumatism and kidney trouble.

A large bottle for 75c.

PREPARED BY
DOWNING BROS., PHARMACISTS,
42-44 Broadway.

DENATURED ALCOHOL
Specially Prepared for
Lighting, Heating and Cooking
And as a Solvent in the
Arts, Trades
—AND—
Manufactures.
CHARLES M. COLE,
Registered Pharmacist,
302 Thames St., Cor. Prospect Hill St.

FLASH,
A New Antiseptic
Hand Cleaner.
The best preparation known for dissolving and removing grease, oils, paint, ink and stains of all kinds from the hands. Once used, always used.
FOR SALE BY
JOHN M. CALLACHAN,
REG. DRUGGIST.
Broadway and Collins Street.

WM. H. COTTON,
Druggist and Apothecary.
226 THAMES STREET.

PIANOS.
Cottage Pianos to Rent for Season.
Pianos at Prices Consistent With Quality.
Rogers Music Store,
210 Thames Street.

T. W. Freeborne, Auctioneer,
30 Years' Experience,
Would solicit the sale of
REAL ESTATE AND PERSONAL PROPERTY.
Best Results Guaranteed.
Telephone 1537. 228 Spring Street.

OCEAN STEAMSHIPS

Merchants & Miners Transportation Co.,
Successors to
Boston and Philadelphia Steamship Co.
(WINSOR LINE)
—FROM—
Fall River to Philadelphia Direct.
Tuesdays, Thursdays and Saturdays.
(Freight Only).
At 6 P. M. connecting at Philadelphia with all rail and water lines to the west and south. Close connection made with all points on the N. Y., N. H. & H. Railroad.
Mark goods WINSOR LINE.
Quick Despatch. Prompt Delivery.
For rates and other information apply to C. C. GARDNER, Agt., N. Y., N. H. & H. R. R., or to A. L. BONGARTZ, Agent.
Derrick Wharf, Fall River.

TRAVELERS' DIRECTORY.

The Saunderstown Ferry.
On and after May 11, 1907.
Leave Saunderstown for Jamestown A. M., 8:15, 10:15; P. M., 12:15, 2:15, 4:15, 6:15.
Leave Jamestown for Saunderstown A. M., 7:15, 9:15, 11:15; P. M., 1:15, 3:15, 5:15.
Narragansett Transportation Co.,
STILLMAN SAUNDERS, President.

Prov., Fall River & Newport Steamboat Co.
Steamer City of Newport leaves for
PROVIDENCE,
Week days at 8:30 A. M. Sundays 9 A. M. Returning leaves Providence at 4 P. M. Sundays 7 P. M.
Fare 30c.
Two hours to Providence. Round trip 30 cents less than via any other route.
Stop at Prudence Mondays, Wednesdays and Saturdays.
H. E. WINDSOR, Supt.

REAL ESTATE AND INSURANCE

For Sale,
French Automobile.
Brewster Victoria, cost $1,600, will sell at $300
Building Lot off Broadway. Price $700.
J. B. PARSONAGE,
525 SPRING STREET,
Cor Narragansett Avenue.

FOR SALE.
On VAN ZANDT AVE., 6-room cottage and 3,250 sq. ft. of land, $3,000
Six-room Cottage and bath, 1,800 sq. ft. of land, $2,000
Two Building Lots, 35x100 each, 22c. per sq. ft.
ON HALSEY STREET, 5-room cottage and 1,800 sq. ft. of land, $1,900
BERKELEY AVENUE, building lot, 3,500 sq. ft., $800
THAMES STREET, half interest in valuable estate, $7,000
CLARENCE A. HAMMETT,
323 Thames Street.

FOR SALE.
A cottage of 8 rooms on Division street, to be sold at a bargain.
Two cottages, to settle an estate, on Extension street.
Two cottages, nearly new, in Fifth Ward.
A cottage with large lot on South Baptist street, with modern improvements, to be sold at a bargain.
WM. LOFTUS,
234 SPRING STREET.

For Rent.
Furnished Newport Villas.
DEBLOIS & ELDRIDGE,
152 Bellevue Ave., Newport, R. I. 5 East 33d St. New York, N. Y.

EXECUTOR'S SALE.
Estate of J. M. Hodgson, corner Spring and Webster streets and Morton avenue, opposite Morton Park, will be sold as a whole or in lots 50x114.
Also house known as Willowbank on same property, 14 rooms. Call and examine plat at my office.
Wm. S. Cooper,
Open Evenings. 62 Mill Street.

FREDERICK H. PAINE,
Real Estate.
Properties in Newport, Washington and elsewhere for sale or rent.
FIRE INSURANCE.
Large lines placed in strongest companies.

Real Estate
—AND—
Furnished Cottages.
C. E. WEEDEN,
Successor to A. W. Luther.
Office Ferry Wharf,
JAMESTOWN, R. I.

The Newport Journal
AND WEEKLY NEWS.
is especially adapted to mailing.

TRAVELERS' DIRECTORY.

Newport & Prov. Railway Company
Short Line--Low Fares.
In Effect May 15, 1907.

Leave Newport	Arrive Fox Point	Leave Fox Point	Arrive Newport
VIA N.Y.,N.H.&H.R.R.			
6:50	8:45	6:00	8:30
7:35	9:45	7:05	9:15
8:35	10:45	8:05	10:15
9:35	11:45	9:05	11:15
10:35	12:45	10:05	12:15
11:35	1:45	11:05	1:15
12:35	2:45	12:05	2:15
1:35	3:45	1:05	3:15
2:35	4:45	2:05	4:15
3:35	5:45	3:05	5:15
4:35	6:45	4:05	6:15
5:35	7:45	5:05	7:15
6:35	8:45	6:05	8:15
7:35	9:45	7:05	9:15
8:35	10:45	8:05	10:15
9:35	11:45	9:05	11:15
10:30	To Car Barn Only		
11:15			
11:30			

Cars leave Washington Square for Training Station on the hour and half hour from 7:00 A. M. to 11:00 P. M.

SUNDAY TIME TABLE—Leave Newport for Providence at 7:35, 8:35, 9:35, 10:35, 11:35, 12:35, 1:35, 2:35, 3:35, 4:35, 5:35, 6:35, 7:35, 8:35 and 9:35. 10:15 to Bristol only.

Leave Fox Point, Providence for Newport at 7:05, 8:05, 10:05, 11:05, 12:05, 1:05, 2:05, 3:05, 4:05, 5:05, 6:05, 7:05, 8:05, 9:05 and 10:05.

G. M. TOWLE, Supt.

Enterprise Transportation Co.
"THE NEW LINE."
NEWPORT —TO— NEW YORK
$1.10
ROOMS $1.00, $1.50.
Ferry leaves foot of Mill street, every day, Sundays included, 7:30 P. M., connecting at Jamestown for New York.
Boats leave New York at 5 P. M., from Pier 10 East River foot of Wall street week days.
Ticket and freight, Ferry wharf foot of Mill street.
Perfect Service, Immaculate Cleanliness.
Orchestra—Wireless Telegraph.
—Only Independent Line to N. Y.
Tel. 835.

Jamestown & Newport Ferry Co
ON AND AFTER APRIL 1, 1907.
Steamer Conanicut or Steamer Beaver Tail,
WEEK DAYS.
Leave Jamestown 6:00, 7:00, 8:00, 9:00, 10:00, 11:00 A. M., 1:00, 2:00, 3:00, 4:00, 5:00, 6:00, 7:00 P. M.
Leave Newport 6:30, 7:30, 8:30, 9:30, 10:30, 11:30 A. M., 1:30, 2:30, 3:30, 4:30, 5:30, 6:30, *7:30 P. M.
SUNDAYS.
Leave Jamestown 9:30 A. M., 12:00 M., 4:00, 7:00 P. M.
Leave Newport 10:00 A. M., 12:30, 4:30, *7:30 P. M.
* Connecting at Jamestown with boats of the Enterprise Transportation Co., "New Line," for New York.

BLOCK ISLAND and PROVIDENCE.
Steamer NEW SHOREHAM
Leaves Commercial Wharf, Newport, Tuesdays, Thursdays and Saturdays at 1:15 P. M., due Block Island 3:30 P. M. Returning, leave Block Island Mondays, Wednesdays and Fridays at 8:00 A. M., due Newport 10:15 A. M., Providence 12:30 P. M.
PROVIDENCE-BLOCK ISLAND LINE.

FALL RIVER LINE.
For New York
—VIA—
SOUTH AND WEST.
Steamers Priscilla and Puritan in commission. A fine orchestra on each.
LEAVE NEWPORT week days and Sundays at 9:15 P. M., returning from New York steamers leave Pier 19, North river, foot of Warren street, week days and Sundays at 5:30 P. M., due at Newport 2:45 A. M., leaving there at 3:45 A. M. for Fall River.
For tickets and staterooms apply at New York and Boston Despatch Express Office, 272 Thames street, J. I. GREENE, Ticket Agent.
C. C. Gardner, Agent, Newport, R. I.

Old Colony Street Railway Co.
TIME TABLE
In effect on and after Sept. 26, 1904.
NEWPORT AND FALL RIVER.
Leave Newport a6:10, 6:50, 7:30, 8:10, 8:50, 9:30, 10:10, 10:50, 11:30, 12:10, P. M. 12:50, 1:30, 2:10, 2:50, 3:30, 4:10, 4:50, 5:30, 6:10, 6:50, 7:30, 8:10, 8:50, 9:30, 10:10, b11:15.
Leave Fall River a5:15, 5:55, 6:30, 7:10, 7:50, 8:30, 9:10, 9:50, 10:30, 11:10, 11:50, 12:35 P. M., 1:10, 1:50, 2:30, 3:10, 3:50, 4:30, 5:10, 5:50, 6:30, 7:10, 7:50, 8:30, 9:10, 9:50, 10:30, c11:10.
a. Omitted Sunday.
b. To Portsmouth Car Barn.
c. To Stone Bridge (Tiverton) only.
NEWPORT CITY CARS.
Change of Time September 26th, 1906.
Leave Mile Corner for Morton Park: 6:00 A. M. and every 15 minutes until and including 11:00 P. M. Sundays 6:30 A. M. Then same as Week Days.
Leave Morton Park for Mile Corner: 6:22 A. M. and every 15 minutes until and including 11:22 P. M. Sundays 6:52 A. M. Then same as Week Days.
Leave Franklin St. for Beach: 6:45 A. M. and every 15 minutes until and including 5:45 P. M. Then for Cliff avenue only, 6:15 and every 15 minutes until and including 10:45 P. M. Sundays same as Week Days.
Leave Beach for Franklin St.: 7:00 A. M. and every 15 minutes until and including 6:00 P. M. Then from Cliff avenue 6:22 and every 15 minutes until and including 10:37. Then 11:05 P. M. Sundays same as Week Days.
Subject to change without notice.
GEO. F. SEITHEL, General Supt.
E. H. RICHARDS, Div. Supt.

Newport & Wickford
Railroad and Steamboat Co.,
"WICKFORD ROUTE."
In effect November 1, 1906.
Subject to change without notice.

LEAVE	AM	PM	PM	PM
Newport	*10 00	*1 05	*4 05	*7 20
Prov. arr.	11 50	2 43	5 34	9 51
Boston, arr	1 20	4 00	7 00	11 0
New York	4 00	6 39	11 00	
Arrive	P. M	P. M	P. M	
LEAVE	Night	AM	AM	PM
New York	*a12 00	*4 51	*10 02	*1 10
Boston		10 05	1 03	3 00
Providence		11 15	2 12	4 10
Newport, arr	6 50	1 00	4 00	6 49
	AM	PM	PM	PM

* Daily except Sundays.
a Following this train is the through Federal Express (via Harlem river) leaving Washington at 5:45 P. M.; Baltimore, 6:35 P. M.; Philadelphia 8:55 P. M. due at Wickford Junction 5:10 A. M.; Newport, 6:50 A. M.
For tickets and drawing room chairs, etc., apply on Steamer General; also at office, Commercial wharf.
A. D. MACLEOD, Supt., Newport, R. I.

The Muenchinger-King and Hill-Top Cottages
NEWPORT, R. I.

NEW YORK NEWS LETTER.

Spanish Residents of City Celebrate Birth of Prince.

Yale Sociologists Study the East Side —One Hundred Million Oysters Consumed Annually.

[Correspondence of the News.]

NEW YORK, May 18.— New York, as the banner telephone city of the world, having in the neighborhood of 275,000 telephones, more than twice the number of any other city not excluding London, is naturally interested in figures showing the immense growth of this characteristically American utility. A careful estimate has lately been made by a statistician demonstrating that January 1, 1907, there were about 7,398,000 telephones, or telephone stations, to use the technical term, in use in the various countries of the globe. Although no large development of telephonic facilities has taken place outside of a few highly civilized countries, the New Yorker can hardly go to the most secluded and unprogressive country without discovering at least a few of the familiar instruments which at home enable him to talk to any part of the United States.

This country is now, as it has been from the first, the leading telephone country, just as New York is the principal telephone city. In the United States at the beginning of the present year were 5,068,800 telephones, or 68.5 per cent of all in existence. Of these 3,068,300 are part of the Bell system. Canada has about 130,000. In Europe, according to the best available information, there are in the neighborhood of 2,000,000 stations or 27.1 per cent of the whole number. The only European countries whose figures for January 1, 1907, have yet been made available are Germany and Great Britain which have respectively 678,855 and 481,018 telephones. In the rest of the world, including the continents of Asia, Africa, Australia, and South America, there are not to be found more than 200,000, or about two-thirds as many as enable the metropolis of America to conduct its business expeditiously and without friction.

Not since the days which immediately preceded the unpleasantness of 1898 has there been such excitement in Spanish Manhattan as prevailed May 10. It was the day of days. Henceforth let no man denominate it unlucky, for had not the fates chosen it to be the birthday of an heir to the throne of Castile and Aragon. At the Hotel Muro, at the Hotel America, at the famous little resort on Water street, near Old Slip, where revolutions without number have been planned, in all the dingy little cafes along the East river waterfront, wine flowed unceasingly in honor of the auspicious event. The hum of excited conversation was incessant, punctuated at brief intervals by the musical clink of glass against glass in response to frequent toasts to the "new king." Dignified merchants whose eyes chanced to fall upon the first editions of afternoon papers announcing the happy fact, straightway forgot that the West Indian mails close at an early hour on Saturday, and hurried forth to spread the news and share in the rejoicing. The lobby of the Hotel America when the news first arrived resembled nothing else so much as a corner of the Stock Exchange in a bull market as the excited dons chattered and gesticulated. Even Sebastian, the genial proprietor of the little "bodega" on Pearl street, recognized that fact, and gave away five-cent cigars to his countrymen as he imparted the glad tidings.

Sixty young men who hope to be sociologists when they grow up, have returned to the sylvan shades of New Haven after a night and a day of strenuous observation on the Bowery, with 59 notebooks filled with memoranda on the curious habits and customs of the natives of Manhattan Island. The sixtieth notebook was lost in a tangle of pushcarts and other desiderata at the corner of Orchard and Rivington streets, and the denizens of that neighborhood are in possession of advance information concerning themselves which cannot fail to excite interest. The Yale explorers, personally conducted by Professor Bailey, arrived in New York on a most unsociological private car, and as usual registered at Mills Hotel No. 1, which is supposed to be the life raft to which the "submerged tenth" cling when the storms of life overtake them.

Just where the night was spent, however, does not appear from the records of the expedition; but the chop suey establishments of Chinatown and the lobster palaces of the Tenderloin agree with the students in voting sociology a great study. The loss of the notebook is the only untoward development so far, but there is yet time for others; it is recalled by those who have not forgotten the experience of two enterprising young men of last year's class, each of whom started an independent investigation in the disguise which he considered best suited to win the confidence of the investigated. They met in a Bowery saloon tears by the ornate tales of a hard and speedily reduced each others to life which they related over tall samples of the poor man's beer, which tales were subsequently wrought into elaborate theses against the day of examination; and there Professor Bailey, with the aid of a microscope, discovered the real sociological value of the incident.

Within the year just passed the 30,000 acres of cultivated oyster lands within the confines of New York city and along the shore of Long Island produced 1,500,000 bushels of the succulent bivalves, which were valued at $1,875,000. Five hundred thousand bushels were consumed in the hotels, restaurants and homes of the city, while the other 1,000,000 bushels were shipped broadcast for the delectation of epicures all over the country. As oysters of the ordinary size average 200 to the bushel, this means that New Yorkers ate fully 100,000,000 of them. Now that the last one has joined the great majority, Mr. George C. Whipple of the American Society of Civil Engineers arises before the County Homeopathic Medical Society and declares that most of them were a menace to life and health, because of the 350 sewer outlets which discharge their contents into New York harbor and the surrounding waters.

The famous North River shad, which was such a gustatory delight a few years ago, was a fine swimmer, and when the waters hereabouts lost their pristine flavor, betook himself to others better suited to a refined taste. But the helpless oyster, says Mr. Whipple, must grin and bear it. The oyster farmers, on the other hand, say that the bivalve simply dies when sanitary conditions are not to his liking, and that oysters can be propagated only under conditions of the most absolute cleanliness. Mr. Whipple also said something about the danger to bathers at Coney Island and other nearby resorts from swallowing microbe-infested water, and the fact that he could make such a mistake as to believe that the ordinary Coney Island visitor would swallow water under any circumstances, has served to discredit his entire statement in the minds of the unprejudiced.

There is one man in New York for whom the first of May brings no dread of the annual flight before the grasping hand of the landlord. When the advent of spring turns the thoughts of thousands to the horrors of moving day, Mr. and Mrs. M. W. Hall are serenely indifferent. When the first warm days of summer set other people to dreaming of salt water and ocean breezes off Cape Cod or the coast of Maine, Mr. Hall smiles in the superior sort of way befitting that indifference to hotel bills which is the envy of all his friends, while Mrs. Hall gives undistracted attention to planning the most fetching of summer costumes. When winter comes and a trip to Florida or the Gulf seems a much-to-be-desired end, they don't even stop to pack their trunks; they just go.

For Mr. Hall is the fortunate owner of the oddest and most unique craft known to New York waters, the cruising houseboat "Oatka." So far as known, it is the only vessel of its kind in the world. Forty seven feet long, with a 16-foot beam, and drawing only 3½ feet of water, the "Oatka" is, in effect, a sea-going flat, by the whim of its owner set afloat on the waves. She is built double and heavily timbered throughout, with a yachting keel that enables her to cut the water easily and make sharp tacks without upsetting, and the crew consists of just two people—her owner as captain and his wife as first mate. There was a time when the Halls, like their unfortunate friends, cringed before the landlord and the janitor of a Harlem apartment house; but being made of more heroic stuff than their neighbors, they at last rebelled, and Mr. Hall, who is a marine engineer and designer of marine engines, assumed the prerogatives of a marine architect as well, and designed the craft which now enables him to greet his erstwhile oppressors with a grin.

Until the last few days the purveyors of fancy drinks along the "Great White Way" have not been over anxious about the delayed arrival of spring; for the annual importation of limes from the West Indies has been delayed also, and without them it would have been impossible to meet the usual warm weather demand for gin-fizz, lime lemonades, gin-rickeys and kindred beverages. The limes are here now, however, 2,000,000 of them. They came in one day last week, inspiring pleasant visions of themselves gracefully afloat in tall slender glasses, where little chunks of ice clink merrily; and with them came the hope that spring would come, at last, to a waiting city, and for a brief season banish hot drinks and winter overcoats.

Longacre.

DUTCH SUPPERS.

Novel Form of Social Entertainment, Which is Inexpensive to Housewives With Limited Incomes.

Dinner giving is one of the most delightful ways of entertaining, "but so awfully expensive," sigh housewives whose incomes are limited. Yet this form of social function need not be costly, and one of the most pleasant organizations I know of is a "dinner club" composed of eight young married people who give "Dutch" meals and enjoy themselves as much as though they were dining in the most expensive restaurant in town.

Their dinners cost 75 cents for each individual, or $1.50 for the couple. Money is an object to these young people and the idea was evolved by one of the women who declared that she and her husband were "stagnating" from lack of pleasure. She knew quite well when proposing to ask people in to dine that they could not afford it, but it was hard to have others doing it and not be able to follow their example. She even found that she and her husband were sitting through their dinners almost without talking with each other—they were "talked out"—and this troubled her. She liked her little dinner table that was pretty, though simple, and she did wish there were others to share it. This was the state of mind when she thought of the idea of having "Dutch" dinners with some of her best friends.

The first woman she called on and asked to co-operate heard the idea with delight. Both had about the same income and the same inclinations. Then they went to see a third young married woman and they spent a morning talking it over and devising ways and means.

At the end of the conference this was what they had decided. No dinner should cost more than 75 cents for each person; each woman was to pay for herself and husband a week ahead to the next hostess, so that no money should be advanced out of the individual pocket. Each couple had a general servant, and one was always to be "borrowed" for a dinner to be waitress and was to be tipped 80 cents from a pool made by each putting up 20 cents for a couple. Wine was rarely served—only on festal occasions. The only thing a hostess was to be allowed to provide from her own store was the seasonings. Bread, butter, coffee, etc., was included in the 75 cents.

When the feasibility of the plan had been worked out a date was set for the first dinner and the husbands invited. Only that one whose wife was the first hostess was let into the secret of expenses and he said nothing to the others. The evening was an unqualified success, and after the dinner was over the other two men were told and asked if they would like to repeat it, dining once in two weeks, each woman taking turns in entertaining.

The husbands were about as enthusiastic as the wives. It gives them an opportunity for change which they find delightful, and they enjoy dining with other men and the general conversation that goes on. Since the club was started last autumn one more couple has been taken in, but it is a closed organization now, and none others are received, though many have petitioned.

The dinner is always nice, though simple. It depends somewhat, of course, upon the cooking powers of the hostess as to what it is composed of, for one who knows how can make delicious little dishes that the ignorant cannot manage. There is always a soup, however, a roast, two vegetables, a salad and dessert, with coffee. When wine is served, for a birthday or the like, all are taxed.

After the dinner, not that evening, but the next day or so, each hostess submits to the others a detailed list of the cost of each dish, and all the ingredients, and each is on her honor to tell truthfully. There is an exchange of recipes in this that adds to the information of the kitchen.

This club is one that three or even two couples could imitate with great pleasure to all concerned. The cost of the dinner may be more or less as one wishes, and all "extras" should be rigidly excluded. There are no dues and the expense cannot mount up to involve one in a way unexpected or

SAILORS LOSE TO Y. M. C. A.

Rogers High Defeats Commercial School in Providence.

Two Games Played in League Series, St. Joseph's vs. St. Mary's and Coggeshall vs. Cranston.

The game Saturday afternoon on the Broadway lot was a peculiar one in some respects, yet it was a regular base ball game. The weather was the best so far this season, and this brought a large crowd to the grounds. Manager DeBlois had white lines parallel to the base lines, behind which the crowd was kept, with the result that the players had a chance to play and to see the game, and the spectators a better opportunity to see than under the old way of pressing close to the foul lines. If anything, the lines were laid too close to the diamond, and it would be better for players and spectators if they were farther away.

The Young Men's Christian Association team had the Torpedo Station team for its opponent and won by a score of 12 to 4. It was the sailors' first game. They reached the lot early and had some snappy practice before the game began. They greatly excelled the Association players in their practice, but in the game the Association team did better fielding. It was the work that counted. The sailors had some poor luck and the Association team some good luck in the first inning, but Butler settled down and two strike-outs the sailors had a little luck and in game went along evenly for six innings, the score being 6-4 in favor of the Y. M. C. A. when the seventh inning began. Both sides changed pitchers at this point and it was the parting of the ways. The sailors could accumulate only one lone hit in the succeeding three innings. They had a number of bases on balls, but they were reckless in their base running and the Association fielders did not make an error, so they failed to better their score. It was quite the opposite with the Association team. They also had but one hit off McCreary in two innings but he gave five bases on balls, hit two and two wild pitches, and these, with two errors, gave the Association players six runs, all in one inning, and made an otherwise close score rather one-sided.

The Association showed their wealth of pitching material. J. Sullivan was down to pitch, but after waiting for him to appear McLyman was put in. Then in the seventh Butler was tried out. He is the fourth twirler the Association has tried. He seemed to have better curves than when he pitched for the High School, he had good speed and his head work was good. He was inclined to be somewhat erratic in locating the plate, but he made a decidedly good impression. McLyman pitched in good form and fielded nicely, his catch off Catharay that ended the game being a clever one, and Cozzens came in for applause for a catch close to the ground. Higgins, for the sailors, made a pretty catch off Pendergast. Hooten for the Association played a clever game at second after Sullivan arrived and relieved him at third, and Sheehan showed what the sailors had a right to call "pernicious activity" both at bat and in fielding. Johnson and Bennett both caught cleverly and the pitching of Butler, for the sailors, was accurate. He issued but three passes and kept the hits well scattered.

There was considerable growling over the umpiring by the sailors. They wanted everything decided for them, and saw many things they thought were wrong, but which were not wrong. They were right on one point. It was in the seventh inning and J. Butler was at bat. He crossed to the other box after the pitcher had settled in place to pitch. Under a new rule this year he was out, but the umpire did not know the rule and there was no book, so Butler had to be retired on strikes. The sailors made a great ado about this but said nothing about two of the Association players being called out on infield hits that were not infield hits under the rules. There were some decisions that had the umpire been in a different position would have been made differently, but both sides had these and things were about even. Everyone knows that Dr. Butler does not care who wins but decides plays as he sees them, fairly and impartially, and there was no occasion for the manifestation by the small boys with the Torpedo Station team. If the Torpedo Station players want to make a good impression they will put a stop to this sort of work. It was the conduct

Continued on Tenth Page.

Newport Hospital.

On and after Monday, the 15th inst. the General Out-Patient Department, for the free treatment of patients unable to pay, will be opened daily except Sundays, from 11 to 12 o'clock under the care of the visiting physicians and surgeons.

This treatment is FREE, the only charge being a nominal one for simple prescriptions that can be put up at the Hospital.

July 12th, 1906.

If anyone away from Newport desires to keep thoroughly posted in all the news of his home town both great and small let him subscribe to

THE NEWPORT JOURNAL

—AND—

WEEKLY NEWS

The paper contains each week several pages of HOME NEWS that no one at all interested in Newport affairs can afford not to know. Subscriptions at $2 may begin at any time.

WATER.

Persons desirous of having water introduced into residences or places of business should make application at the office of the Newport Water Works, 8 West Marlborough street. Office

LIVERY STABLES.

WE Clip Horses

QUICKLY and SATISFACTORILY.

Now's the Time.

Cooke's Stable,

Tel 1013. MARLBOROUGH ST.

IF YOU ARE SHOPPING

At our store this week some of the items mentioned below will prove money-savers for you. Read it over, it's worth your time.

LONG GLOVES.

Mercerized Lisle Thread Gloves, black and white, extra quality, **50c. and 75c.** a pair.

Silk Gloves, extra long, **75c., $1 and $1.50** a pair.

Kid Gloves, 12 button, **$2.75.**

Kid Gloves, 16 button, **$2.98.**

SUMMER HOSIERY.

Ladies' Fine Gauze Hosiery **25c.** a pair.

Ladies' Fine Mercerized Lisle Hose, in black and tan, regular price 50c., at **37c.** a pair.

Lace Hosiery of all descriptions from **25c.** up.

COLLARS and BELTS.

New Embroidered Linen Collars, in every style, at **25c.** each.

New Linen Belts with pearl buckles, at **25c.** and **50c.** each.

Heatherbloom Skirts.

In black, grey, tan, light blue, pink, etc., at **$1.98** each.

LINEN SUITINGS.

The popular suiting of the season—Special quality all linen, 1 yard wide, in light and dark blue, pink, lavender, etc., at **25c.** a yard.

Summer Underwear.

Special value in Ladies' Vests, 15c. quality, for only **9c.** each.

Lace Trimmed Vests from **12 1-2c.** to **50c.**

SHIRT WAISTS.

New styles received almost daily in this department. The largest and best selected line ever shown in Newport. 50 styles at **98c.** each.

New styles just received from **98c.** to **$5** each.

HOUSE DRESSES.

New line in light colors, black and white checks, figures, etc., **98c.** each.

CORSETS.

New models in R & G Corsets, P. N. Corsets, C. B. a la Spirite Corsets from **$1** a pair up.

Special sale of Queen Corsets at **50c.** a pair.

W. B. Sherman, Jr.,

145 Thames Street.

Telephone 995.

Newport Transfer Express Co.

Solicit Consignments of Freight.

The only Express checking baggage at residence to destination. Also delivering baggage to any hotel or residence in New York city, or vice versa, through New York Transfer Co.

Ticket Agents for Fall River Line. Newport & Wickford.

PRINCIPAL OFFICE, 30 Bellevue Ave. BRANCH OFFICE, N. Y. freight depot

FINANCIAL. FINANCIAL. FINANCIAL.

Sulphide Vein

75 per cent of the World's Copper comes from Sulphide ore. 90 per cent of the abandoned copper mines are abandoned for the lack of it. Other ores, though worth millions, give value to the mines containing them only to the extent of ore actually in sight. Authorities say the Sulphide Strike is, almost invariably, the crown of a deposit, assured for considerable depth—especially in the proven district of Bonanza Belt.

From the 3,000 year old Rio Tinto Mines of Spain, down to that infant prodigy our neighbor, Calumet and Arizona, sulphides have characterized the prominent copper mines, paying permanent dividends, measured in extent by the amount of output and market price of metal.

6 to 12 Feet Wide

9 per cent Copper

200 Tons Daily Assures Yearly $1,200,000 Net

Bonanza Belt recently struck the Sulphides. Necessity for adequate development to an output of 200 tons daily—which will insure the Bonanza Belt Property $1,200,000 net earnings yearly—justifies the offering of

100,000 Shares at $5, half par.

Vouchers, Smelter Returns, Engineers' Reports, strip the Mining business of this, the Bonanza Belt Copper Company, to eye and understanding. These proofs of merit, together with Prospectus, will gladly be furnished upon application.

Subscription books close JUNE 1st, 1907.

BONANZA BELT COPPER COMPANY,

Boston Phone. 2545 Main. 70 State Street, Boston, Mass. 20 Broad Street, New York City.

NEWPORT HOTELS.

Cleveland House

27 Clarke Street.

Modern in every respect.
Rooms—Single, Double or en Suite.
All Home Cooking.
Table Board a Specialty.

People desiring nice, quiet, pleasant apartments, permanent or transient, Apply to Cornelius Moriarty, Prop.

UNITED STATES HOTEL

LATELY REFURNISHED AND UNDER NEW MANAGEMENT.

Open the Entire Year.

Reduced rates by the week or month.

W. PETERSEN, Prop.

New Perry House,

F. H. WISWELL, Proprietor.

Over $20,000 spent on this hotel within the last 12 months. Refitted and refurnished throughout. 10 Suites with bath.

European Plan. First-Class Cafe.

PROPOSALS WILL BE RECEIVED at the Bureau of Supplies and Accounts, Navy Department, Washington, D. C., until 10 o'clock A. M., May 28, 1907, and publicly opened immediately thereafter, to furnish at the naval station, Newport, R. I., and the naval coal depot, Bradford, R. I., as specified, a quantity of naval supplies, as follows: Sch. 794: Chute operating device.—Sch. 798: Smokestack and flues, boiler, rebuilding sea wall.—Sch. 802: Truck wheels.—Sch. 807: Brass and bronze rod, bronze castings.—Sch. 808: Iron castings.—Sch. 811: Stowing coal.—Sch. 821: Rubber boots, tooth brushes, scissors, thimbles, handkerchiefs, shoestrings, stationery.—Sch. 823: Lathes, drills, drill presses, screw machines, profiling machines, grinders, milling machines, shapers, gear cutters, chucking machine, boring mill, polishing machine, vises.—Sch. 824: Torpedo factory. Applications for proposals should designate the schedules desired by number. Blank proposals will be furnished upon application to the navy pay office, Newport, R. I., or to the Bureau. E. B. ROGERS, Paymaster-General U. S. N. 5-9-07

Wedding Cakes,

Fit enough to make any bride happy, to make any bridegroom wish his wife could bake some like them, are made at Koschny's at short notice, though we like to take our time to make them and so ensure an ornament for the table as well as a highly delectable dainty. Cakes made any size, any variety of ornamentation desired.

Also Ice Cream and Fancy Ices, Foreign and Domestic Cakes and Pastry, pure Chocolates and Bon Bons. Always fresh at

S. KOSCHNY'S,

Manufacturing Confectioner, 232 Thames St. Branch, 16 Broadway.

Try Libby's Vienna Bread.

9 Broadway and All Leading Grocers.

Telephone.

The Newport Journal AND WEEKLY NEWS.

We Are Impressed by the fact that the BONANZA BELT COPPER COMPANY has the endorsement of a Board of Directors, amongst whom are:

Two former Comptrollers of New York City, one of whom is the President of an important Savings Bank, and the other the head of a private Banking House and also the President of the Borough of Brooklyn, New York;

The Treasurer of the New York Produce Exchange, who is also a Director of the New York Importers' and Traders' National Bank;

An ex-Judge, who is also Trustee of a Savings Bank;

Two Real Estate men;

A Corporation Lawyer;

Founder of the Great Shannon Copper Company;

One of the Counsel to the Greene Consolidated Copper Company;

Chairman of the New York Consolidated Stock Exchange.

We Are Impressed by the fact that the Company not only issues a prospectus, but also details of its actual business, to wit:

Smelter Reports; Vouchers; Smelter Returns; and Engineers' Reports, which are novel in that they state the good and the bad, so that any one who reads will recognize the value of investment in the Company's stock. We will furnish copies thereof on application.

We Recommend investment in this stock, subscriptions for which, at the present price of $5 per share, we are ready to transmit to the Company and as to which we will give any information that may be required.

F. W. McALEER & CO.,

70 State Street, BOSTON, MASS.

GEO. H. CHASE,

Formerly of 167 Thames Street,

Wishes to Notify the public that he now occupies his new store at

33 & 35 BROADWAY,

(Telephone 644) with a full line of

PHOTOGRAPHIC SUPPLIES, ARTISTS' MATERIALS, ELECTRICAL NOVELTIES.

BUSINESS WAGONS.

Just arrived carload of sixteen wagons that should have been here March 15.

Ordered October, 1906, before the rise.

Carload saves the freight.

Call and see them. Prices right.

George P. Lawton,

PARK STABLES,

Spring, Touro and Barney Streets.

Tel. 122.

BASED ON QUALITY. SOLD ALL OVER

CAPT. COTTON. 10¢

H. WEINER & SON CO. MAKERS NEWPORT, R.I.

TO SUPPLEMENT RAILROADS.

Campaign for Improved Waterways Interests New England.

Director of Work of Rivers and Harbors Congress Turn Attention to North Atlantic States.

[Correspondence of the News.]

BOSTON, May 18.—The agitation of the National Rivers and Harbors Congress which is seeking to promote the utilization of American waterways, is to be energetically pushed during the next few weeks in New England. John A. Fox, special director of the work, is making a tour of the principal New England cities, explaining the propaganda and showing in what way it is of direct interest to this section. A recent report of a committee of architects on the architectural requirements of Greater Boston, called especial attention to the needs of New England in the matter of improved waterways. To enforce these and similar suggestions is the object of Mr. Fox's mission among boards of trade and other organizations of the New England manufacturing cities.

The organization which Mr. Fox represents is one of national scope. It has in its directorate four of the members of the rivers and harbors committee of Congress, one of whom, Hon. Joseph E. Ransdell, representative from Louisiana, is president. The board of 25 directors takes in all sections of the country. The association was formed for the purpose of arousing public opinion to the fact that this country has lagged behind others in the development of its waterways and that, whereas American railroads have admittedly been unable to keep pace with the progress of commerce, we are wilfully neglecting the cheapest of all forms of freight distribution, one which might properly take some of the burden from the overloaded railroads of the country. Part of the undertaking of the rivers and harbors congress is to accustom people to think that it is as necessary for Congress to spend money on waterways, which are natural avenues of communication between centres of population, as upon the army and navy, both of which are far less productive factors in the national life.

A considerable number of projects have lately been started in New England which are in line with what the National Rivers and Harbors Congress is working for. This section will be the natural northerly terminus of the vast system of inter-coastal waterways, which, upon the completion of the Cape Cod canal and of the proposed canal from Boston to Fall River via the Taunton river, will give a protected course for freight and passenger transportation extending from Boston harbor through Long Island sound, and thence by canal across to Delaware bay, to Chesapeake bay, and so on through the sounds of North and South Carolina, and perhaps later across Florida to the Gulf of Mexico. Such an avenue of communication will be likely to put New England in a position to receive Alabama coals, whose price is now prohibitive on account of the necessarily high railway charges. The improvement of the Connecticut and Merrimac rivers above the cities of Hartford and Haverhill respectively, so that the other places in those valleys may receive coal and similar heavy freights from the sea without breaking cargo, is another vital proposition and many minor projects are contemplated.

Under previous appropriations by Congress a considerable amount of work has already been done along the New England coast, and in some instances this has been carried for a distance up the rivers; though nothing has been accomplished that is at all comparable with the magnificent development of German waterways. The amounts spent on some of the principal projects since the beginning of this work nearly 50 years ago, are as follows:

Penobscot River,	$ 376,300.00
Rockland Harbor,	925,500.00
Kennebec River,	555,350.00
Portland Harbor,	1,163,727.05
Cocheco River,	311,771.00
Newburyport Harbor,	398,500.00
Merrimac River,	375,366.82
Gloucester Harbor,	502,083.00
Lynn Harbor,	291,437.00
Boston Harbor,	7,398,668.35
Plymouth Harbor,	280,081.90
Provincetown Harbor,	220,828.44
Burlington, Vt., Harbor,	699,980.20
Nantucket Harbor,	391,534.75
New Bedford Harbor,	167,709.00
Taunton River,	198,000.00
Providence River and Harbor,	1,679,760.87
Fall River Harbor,	205,412.00
Newport Harbor,	244,888.06
New London Harbor,	147,000.00
Connecticut River (below Hartford),	580,170.00
New Haven Harbor,	621,073.00
New Haven Breakwater,	879,000.00
Housatonic River,	252,450.00
Bridgeport Harbor,	623,400.00

Aside from questions of direct local interest, Mr. Fox maintains that all New England communities are not less deeply concerned in the improvement of water routes throughout the nation. The manufacturer of cotton in a northern city is helped by the deepening of the Trinity, or the Arkansas, or the Yazoo, since better conditions on these rivers permit cotton to be moved at a saving of from $1 to $3 a bale. Relief from the present freight congestion, Mr. Fox explains, is another important consideration. In the last 10 years the output of American freight to be carried has increased 110 per cent, while the facilities for transporting it have increased only 20 per cent, so that the improvement of natural routes of transportation by water will not cripple the railroads, but will simply relieve them of their surplus load.

President Roosevelt, as is well known, recognizing the extreme importance of our securing better facilities for communication by means of our rivers and chains of lakes, appointed an Inland Waterway Commission not long since. This body is to formulate a plan for a complete and systematic betterment of the highways of commerce, so that freight may be carried effectively by water over the greater portions of the country. What the National Rivers and Harbors Congress on its side hopes to accomplish is thoroughly to prepare the public mind to sanction undertaking such recommendations as are made by this commission.

NEW ENGLAND ROADS MAY COMBINE.

It has become known that the New York, New Haven & Hartford railroad has been licensing its engineers to run locomotives over the Fitchburg division of the Boston & Maine road out of Worcester; this is so that the engineers may become accustomed to the grades of the line. Railroad men believe that this is proof that a deal has either been concluded between these companies or that one is in prospect. Several engineers have admitted that they are under orders to "try out" the road, and that they are engaged at the present time in doing so under special license. The engineers were told to become familiar with the conditions of the road preliminary to running freight trains.

FREAK INVENTIONS.

All Sorts of Foolish Offsprings of the Human Brain Sent to the United States Patent Office.

[Washington Star.]

Some of the craziest offsprings of the human brain may be found in the freak inventions submitted to the United States patent office, yet the examiners in the several divisions are required to give the same careful consideration to the "patentable" merits of each and every application. The law requires this, and there is no dodging the labor.

President Lincoln was among the first to offer an impracticable device—an unsinkable steamer—the model of which is still among the assets of the patent office in the freak model room. Mr. Lincoln sought and obtained a patent on his steamer in 1849, but the patent was all he got, the "unsinkable steamer" proving a failure. Soon after this patent was issued another man came along with a "velocipede boat," and it shared the same fate as the "unsinkable steamer." An eccentric inventor sent in a model for a life-saving appliance, a chair in which a shipwrecked person has only to lash himself and float in ease and comfort, supporting life with a supply of hardtack stowed in a drawer in the chair. There is also a corset with air-tight compartments, designed for life-saving purposes.

Another man of large ideas contrived and perfected (as he thought) a machine for boring through the earth. Still another had a scheme for signaling and talking to the people of Mars, his plan being to have a grand illumination by means of fireworks simultaneously all over the globe. A man from California who believed it not impossible to visit Mars, submitted a model of a wooden man with wings in shape and movement like those of a bird. The wings were strapped to the shoulders by a band that goes over his chest and comes out under his arms. There is a tail also like a bird's, and the wings and tail are controlled by the inward movement of the arms which are harnessed to them by straps. There are a large number of models of flying machines and some of them are about as freakish as the man's from California.

An inventive genius, evidently impressed with the necessity of getting down to business in the early morning hours and believing that the early bird catches the worm, patented a bed which he guaranteed capable of waking the sleeper all through the night but when the first cock crowed, it would hurl the sleeper mercilessly to the floor. The model of the bed looks like a wholesome resting place, full of gentleness and repose, but it is not, and "bucks" like broncho at the proper time. As a companion piece to this bed the late Chief Justice Logan E. Bleckley of Georgia patented a device for adjusting the covers so that the temperature of the bed could be regulated.

A man from New York patented a "buried alive coffin," so arranged that the supposed dead man could get out or call assistance. The model shows an ordinary burial box, at the head end of which is a square opening, which receives the lower end of an elongated box or trough large enough for a man to crawl through. This trough is set on end, the lower end over the face and chest of the occupant of the coffin and the other projects a foot or more over the top of the grave. A wooden stick or arm is attached to one side of the upper or outer end, upon which a bell is hung. To this bell is attached a cord which runs down the trough to the coffin and is tied to the man's hand. In case of his regaining consciousness a slight movement will suffice to ring the bell, and the sexton can do the balance—dig him out.

A man who really wanted to benefit mankind patented a sheet iron cat, a feline which works by clock work and which has bellows inside of it which swells up its tail and causes sounds which would awake an entire neighborhood. The cat's claws are of steel and when the animal is wound up and placed on a roof it is ready to deal death blows to every midnight prowling cat in seven blocks. Still another man was given a patent on a pasteboard cat covered with phosphorous so that it shines in the dark and is to be used for frightening off rats and mice. There are luminous match boxes and luminous ghosts to scare away burglars. The ghosts are supposed to be for use in cemeteries and graveyards, where ghosts are in the habit of visiting.

There is an umbrella which can be changed into a pipe and an innocent-looking walking cane has a glass tube inside which will hold one half pint of whiskey and is recommended by the inventor as a "most convenient and useful article for use in prohibition states." A far more useful model is that of a hand sewing machine, designed for sewing on patches to worn and torn garments. It looks like a pair of large scissors and is worked up and down like the blades of shears.

The short preacher and the long preacher will find a pulpit for "just his size," it being arranged so that by pressing a button it can be adjusted to any height desired, but the inventor does not guarantee to regulate the length of the sermon. In the same row of models is a "lover's gate," which will swing both ways and which can be raised or lowered to suit the size of the lovers. A violin with a horn attachment is another curiosity, the horn being at the neck of the instrument. There is a combination instrument representing almost an entire brass band.

Men and women who have lost their tempers "shooing" chickens from their flower yards and gardens might investigate the "chicken hobbler," a device to be attached to a chicken's leg and which will force it to move onward if an attempt is made to scratch, and will make the most persistent old hen walk right out of a garden. There is also a patent machine for forcing non-laying hens to produce eggs. This is a ready-made nest with three false—not family—eggs placed in it, and the inventor says that a hen with the least ambition will not refuse to lay after she has a look at the tempting nest. There are several patents for holding a cow's tail, while the lacteal fluid is being drawn, and a shrewd Yankee has invented an adjustable tail for horses.

A luminous harness has been patented so that a horse being driven at night looks like a sheet of chain lightning. There is an iron bootjack made in the form of a pistol which you can carry in your hip pocket and frighten the hold-up man, and there is also a pocketbook which conceals a pistol. A Minneapolis man patented a machine which if put in general use would put the newsboys out of commission. He calls it the "coin-controlled newspaper delivery machine," and consists of a large upright box from which a number of wooden arms extend. You drop your money in the slot and get the paper desired.

A patent shotgun is provided with a cavity in the stock sufficiently large to place a flask of whiskey, and there are imitation cocoanuts, designed to be used in prohibition states and will hold just an even pint of the fluid of "family disturber." A freak patent which at one time had a very large sale is that of a flask with a cover like that of a north bound book.

A SIX-ROOM COTTAGE.

Copyright, 1907, by George W. Payne & Son, Carthage, Ill.

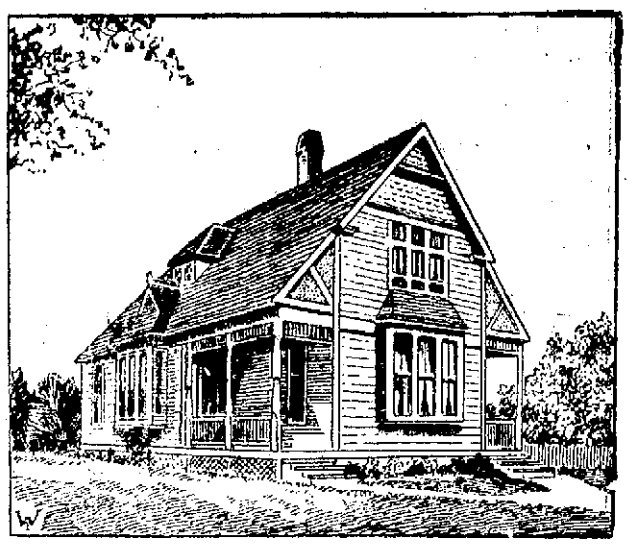

PERSPECTIVE VIEW

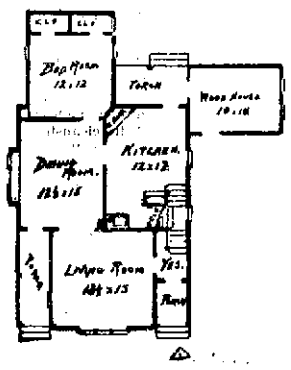

First Floor Plan.

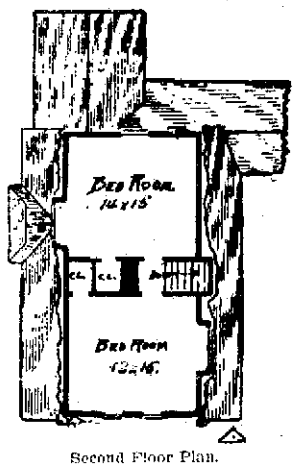

Second Floor Plan.

This pretty little cottage was built in Dallas City, Ill. Its rooms are large and attractively arranged. The outside walls are weather-boarded with six inch siding. The interior trim is natural finished yellow pine on the first floor and painted white pine in the second story.

George W. Payne & Sons.

IMPARTIAL TRIAL IMPOSSIBLE.

Mayor Schmitz Asks That Dunne Be Replaced by Another Judge.

SAN FRANCISCO, May 19.—Mayor Schmitz, in a petition for the substitution of a new trial judge for Judge Dunne, on the ground that he is disqualified by bias and prejudice from hearing the case against Schmitz on the pending extortion indictment, alleges that Rudolph Spreckles and the associates who are, with him, the financial guarantors of the bribery graft investigation and prosecution ever since exhausted the original fund of $100,000 pledged by Spreckels, and have expended nearly $1,000,000 in municipal purification campaigns; that the expenditure of this vast sum of money is by way of an investment from which actual moneyed returns are expected; that Spreckels and his prosecuting associates desire and purpose to overthrow the present municipal administration in order that they themselves may assume the reins of government and procure for themselves street railway and water franchises which will net them millions of dollars of the public money; that Judge Dunne is aware of this intent and purpose, and is therewith in accord; that the conviction of Schmitz is desired as a means to these ends, and that it is the wish of Judge Dunne that a biased and prejudiced jury be selected to procure such convictions; that for that and various other reasons the same as set forth recently by Abraham Ruef in his application for a substitute trial judge, it is impossible for Schmitz to have a fair and impartial trial at Judge Dunne's hands.

TOWN OF TIVERTON, R. I.

LIQUOR LICENSES.

POLICE COMMISSION,
May 17, 1907.

Application for license to sell pure, spirituous, intoxicating and malt liquors has been made by the following named persons:

PEARSON, SAMUEL in building near Railroad Depot.

WHITEHEAD, EDMUND No. 26 Stafford road.

Bonds to be filed on the day of the hearing.

The Board of Police Commissioners will be in session at their office, Town Hall, Tiverton, R. I., on Saturday, June 1, 1907 at 7:30 o'clock P. M. to hear all persons interested for or against granting said applications.

By order of said Board,
JOHN A. WILCOX,
Clerk.

Skelly's Magic Salve.

We, the undersigned, R. B. Skelly and M. B. Atwater, wish to announce that we are prepared to fill orders for Skelly's Magic Salve in any quantity promptly. We guarantee our salve to cure Piles, Burns, Cuts, Chapped hands, Open Sores, Eczema and all skin eruptions. For Scratches and falls on horses it has no equal. Sure cure for cow's sore teats. We will cheerfully refund money if it fails to do whatever say. If in doubt send for free sample and testimonials. Sole agents for White Blacking Co's. Harness Soap. We also sell all kinds of rubber Stamps.

R. B. SKELLY & CO.,
Factory and Office, Scott's Wharf,
Newport, R. I.

TORTURING PAIN.

Half This Man's Sufferings Would Have Killed Many a Person, But Doan's Cured Him.

Thousands of grateful people are telling every day how Doan's Kidney Pills cured them of distressing and dangerous kidney and bladder troubles.

Yet other thousands are suffering every day from these same ills. Why? They are either very negligent or very skeptical. Neglect of kidney disorders leads to dropsy, diabetes, Bright's disease and other fatal diseases.

Sincere, honest testimony like the following should convince every skeptic.

A. C. Sprague, stock dealer, of Normal, Ill., writes: "For two whole years I was doing nothing but buying medicines to cure my kidneys. I do not think that any man ever suffered as I did and lived. The pain in my back was so bad that I could not sleep at night. I could not ride a horse and sometimes was unable even to ride in a car. My condition was critical when I sent for Doan's Kidney Pills. I used three boxes and they cured me. Now I can go anywhere and do as much as anybody. I sleep well and feel no discomfort at all."

A. C. SPRAGUE

A FREE TRIAL of this great kidney medicine which cured Mr. Sprague will be mailed on application to any part of the United States. Address Foster-Milburn Co., Buffalo, N. Y. Sold by all dealers; price, fifty cents per box.

Ice Cream and Ices.

Fresh-Made Candies, Chocolates and Bon Bons.

Cakes Plain and Fancy.

For Customers Where Quality Counts.

HERMANN D. FRASCH,

Telephone 987.

All orders for first-class interior and exterior painting promptly executed

Hayman & Nason,

Painters and Decorators,

19 FRANKLIN STREET.

Telephone 998.

R. C. BACHELLER

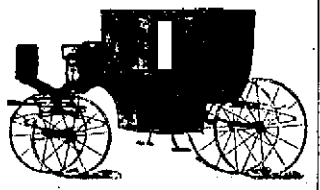

Carriage Repairing, Trimming Painting, Varnishing.

965 Thames Street,

Telephone 1348.

TWO DAYS' BASE BALL.

National League.

At Boston—Chicago 2, Boston 1.
At Philadelphia—Philadelphia 3, Cincinnati 2.
At New York—New York 6, St. Louis 2.
At Brooklyn—First game, Brooklyn 3, Pittsburg 1; second game, Pittsburg 1, Brooklyn 0.

American League.

At Chicago—Chicago 3, Boston 2.
At St. Louis—New York 4, St Louis 3.
At Detroit—Detroit 15, Philadelphia 8.
At Cleveland—Cleveland 5, Washington 4.

Eastern League.

At Rochester—Rochester 12, Providence 3.
At Buffalo—Buffalo 6, Baltimore 1.
At Toronto—Toronto 8, Jersey City 7.
At Montreal—Newark 2, Montreal 1.

New England League.

At New Bedford—New Bedford 6, Fall River 1.
At Lawrence—Worcester 8, Lawrence 5 (13 innings).
At Brockton—Brockton 5, Lowell 1.
At Haverhill—Haverhill 3, Lynn 2.

College Games.

At Hartford—Trinity 10, City of New York 2.
At West Point—West Point 6, Annapolis 6.
At Cambridge—Princeton 1, Harvard 0.
At Worcester—Holy Cross 10, Yale 4.
At Hanover—Dartmouth 6, Amherst 0.
At Philadelphia—Cornell 5, Pennsylvania 1.
At Middletown—Wesleyan 10, Union 5.

American League.

At Chicago—Boston 4, Chicago 0 (ten innings).
At St. Louis—New York 7, St. Louis 6.

Dog Collars,

LEADS,

WHIPS

Dog Remedies

Henry Biesel & Son,

256 THAMES STREET.

Telephone 383.

Constipation

Baked sweet apples, with some people, bring prompt relief for Constipation. With others, coarse all-wheat bread will have the same effect. Nature undoubtedly has a vegetable remedy to relieve every ailment known to man, if physicians can but find Nature's way to health. And this is strikingly true with regard to Constipation.

The bark of a certain tree in California—Cascara Sagrada—offers a most excellent aid to this end. But, combined with Egyptian Senna, Slippery Elm Bark, Solid Extract of Prunes, etc., this same Cascara bark is given its greatest possible power to correct constipation. A toothsome Candy Tablet, called Lax-ets, is now made at the Dr. Shoop Laboratories, from this ingenuous and most effective prescription. Its effect on Constipation, Biliousness, Sour Stomach, Bad Breath, Sallow Complexion, etc., is indeed prompt and satisfying.

No griping, no unpleasant after effects are experienced, and Lax-ets are put up in beautiful lithographed metal boxes at 5 cents and 25 cents per box.

For something new, nice, economical and effective, try a box of

Lax-ets

Sold by JOHN M. CALLAHAN.

TOWN OF MIDDLETOWN.

Free Vaccination.

MIDDLETOWN, R. I.,
May 13, 1907.

The undersigned, appointed a Committee by the Town Council of Middletown to arrange for the vaccination of the people of that town, hereby gives notice, that he has employed for that purpose, Dr. Francis P. Conway of Portsmouth, who will be present at the Oliphant school-house on **Thursday, May 16**; at the Wyatt school-house, on **Friday, May 17**; at the Paradise school-house, on **Monday, May 20**; at the Witherbee school-house, on **Tuesday, May 21**; at the Peabody school-house, on **Wednesday, May 22**; and at the Town Hall, on **Thursday, May 23**, and vaccinate all of the inhabitants of Middletown who may apply. This vaccination is provided at the expense of the Town of Middletown and is gratuitous.

JOSHUA COGGESHALL,
Committee.

Vacuum Cleaner Company.

Carpets, Rugs, Furniture, Wall Tapestries, etc., cleaned without removal.

We do not use compressed air, therefore cannot pump any damp or impure air from street into your house. All work guaranteed first-class.

D. E. FLYNN, Mgr.

Tel. 1386. P. O. Box 2

The Newport Journal Weekly News contains an immense amount of local matte

COAL AND WOOD.

Something New!

LYKENS VALE COAL.

Similar to Lykens Valley, but much less in price.

Burns freely and leaves a heavy ash.

Stove and Chestnut Sizes.

PINNIGER & MANCHESTER CO.

Perry Mill Wharf,
341 Thames Street.

Telephone 144.

D. J. SULLIVAN & CO.,

508 Thames St., Tel. 575.

DEALERS IN

Old Co's Lehigh, Egg and Furnace

Lykens Valley stove,

Wilkesbarre and Lorberry

COAL

ALL SIZES.

Oak, Hickory and Pine Wood.

WILKESBARRE,

Lorberry, Lehigh, and Lykens Valley

COAL

IN ALL SIZES.

Hickory, Oak and Pine Wood.

Newport Coal CO.,

SUCCESSORS TO

Gardiner B. Reynolds Co.,

OPPO. POSTOFFICE.

Telephone 222.

ARCTIC ICE CO.,

DEALERS IN

Natural and Artificial

ICE.

Office Commercial Wharf.

Price of Coke.

Prepared, delivered

36 bushels	$4.50
18 bushels,	$2.25

Common, delivered

36 bushels,	$3.50
18 bushels,	$1.75

Price at Works.

Pr'p'd, 11c. a bush., $10 for 100 bush.
Com., 9c. a bush., $8 for 100 bush.

ORDERS LEFT AT THE GAS OFFICE, 181 THAMES STREET, OR AT GAS WORKS WILL BE FILLED PROMPTLY.

The Old Way

TO SAW WOOD

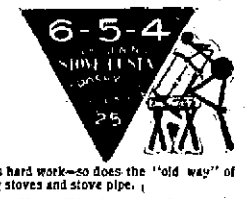

Means hard work—so does the "old way" of polishing stoves and stove pipe.

Try the New Way! Use "6-5-4!"

It shines itself, is applied like paint, will not rub, or wash, off and each application wears months.

If your dealer hasn't it Acme N. Barker & Co. has.

W. F. Spingler,

Bellevue Avenue.

Furniture Re-covered,

Mattresses Made Over.

HOUSE FURNISHING GOODS.

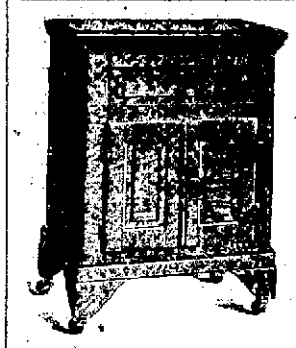

DON'T FORGET

That this weather will not last—that hot weather is close upon us, and with it comes

THE QUESTION OF WHICH REFRIGERATOR.

Let us answer this for you. Come to us and see why we are right when we say the

NEW DOMESTIC

is in a class by itself. It is without doubt the greatest Ice Saver and food saver sold the public today.

JAMES F. MARDEN,

'Phone 854.

NEXT TO POSTOFFICE.

New Wall Paper

Our new stock is now complete, and we invite you to inspect the largest line of Wall Paper on show in the city. This line surpasses all previous efforts both in prices and designs.

JOSEPH GRAHAM,

INTERIOR DECORATOR.

Mayer Building. 68 & 70 Spring St.

SEE OUR LINE OF

Lace and Muslin

Curtains.

TAPESTRIES, LINENS, CRETONNES and VELOURS, TAFFETAS, VELVETS, etc.

The line is the finest we have ever shown.

J. W. Horton & Co.,

42 CHURCH STREET.

Upholstering and Furniture Repairing. Furniture Stored.

Reasons why

you should purchase a

FISCHER PIANO

Durability of Construction

Sixty-five years of Piano study and Piano building have brought it to the highest point of perfection.

Tonal Superiority

Rich, sweet and sympathetic. A singing quality beyond the reach of other Pianos.

Beauty of Case

By no means an insignificant quality, and here "The Fischer" excels. Architecturally it is an artistic piece of furniture, superbly finished.

With room, many other reasons could be advanced, but the above are paramount.

OVER 125,000 NOW IN USE

Write for our catalogue and terms

J. & C. FISCHER

417 West 28th Street, New York

or

GOFF & DARLING

276 Westminster Street, Providence, R. I.

INEXPENSIVE FEEDING.

Justfood Costs Less Than a Cent a Meal for a Little Baby.

The most economical of all baby foods is Justfood, no matter what size is purchased, but when the large size costing $1.50 is bought the food when prepared costs less than a cent a meal for a little baby.

A three months' old baby can be fed Justfood for 7½c. a day, including the cost of the milk, while other foods cost from 9c. to 15c. a day.

Although Justfood may cost a little more than condensed milk or ordinary cow's milk alone, yet this is not a point worthy of consideration when one realizes the fact that babies living upon Justfood are rarely sick and grow to be strong, sturdy children with full promise of health and vigor. Our best physicians have prescribed it for years.

Justfood is inexpensive, and no mother could afford while weaning a little one, to use anything else.

Justfood is sold by most druggists at 50c., $1 and $1.50. Sample package free by mail. Justfood Co., 86 N. Franklin St., Syracuse, N. Y.

SITUATIONS WANTED.

EXPERIENCED Dressmaker would alter and reirim ladies' dresses.Please address Box 45, Daily News Office.

HELP WANTED

WANTED—Man to drive team. Must be able to write and keep account of his work. Apply M. A. McCormick, 4 Sherman street.

CARPENTERS—Wanted at Sandy Point Farm. Apply to J. G. Wright, 15 Bradford avenue.

WANTED—Woman for light hand washing. Mill Street Laundry.

WANTED—Two boys. Apply W. P. Clarke, 264 Thames street.

WANTED—Smart young man to work in a store and on wagon. One who has had experience with fruit preferred. Good year-around position. Address Box 64, Daily News Office.

WANTED—Competent white laundress, Daleswell, Gibbs avenue.

WANTED—Electricians and steamfitters. Apply to P. F. Conroy, 191 Thames street.

WANTED—Competent white seamstress-chambermaid. Daleswell, Gibbs avenue.

WANTED—Boy to work in a drug store. Apply to Downing Bros.

WANTED—Two girls to work in boarding house: one colored and one white preferred. Apply Mrs. M. Sullivan, 28 Narragansett avenue.

WANTED—Two or three experienced mangle girls; also first-class ironers. Bellevue Laundry.

GENERAL WANTS.

WANTED—The Charity Organization Society would like a second-hand baby carriage, for a widow with small children.

WANNTED—To buy for cash, old feather beds, old gold and silver jewelry, old coins, antiques, household furniture, etc. Address Cash, Box 76, Newport.

LOST AND FOUND.

LOST—Between new 5 and 10 cent store and Colonial street, a gold locket containing two photographs, and chain. Reward if returned to 16 Colonial street.

STRAYED—From Bushy Park, Bath road, large St. Bernard dog. Finder return dog and receive reward. Dr. R. V. Mettison.

FOUND—A pin. Apply at 29 Levin street, after 6:30 p. m.

FOR RENT, ROOMS AND BOARD

TENEMENT TO LET.

325 Broadway, Upstairs, modern improvements. H. L. Preble.

WANTED—Two boarders in a private house, near Morton Park, with modern improvements. $5 a week. Address Box B, Daily News Office.

TO LET—Cottage 6 Channing street. Possession given June 1. Price $25 per month. Apply A. P. Bryant, 27 Clarke street.

FOR RENTAL—From June first, that new and cozy cottage number 44 Friendship street, finely located; modern improvements. Apply to A. C. Landers, Postoffice.

FOR RENT—Near Touro Park, large or small furnished rooms, with or without board. Telephone, bath, etc. Address Box 27, Daily News Office.

FOR RENT—Furnished or unfurnished, 8-room cottage 4 Summer street; modern improvements; in first class condition. Good location, near Broadway. Apply A. J. MacIver, 7 Hope street.

TO RENT—On Broadway, roomy house with modern improvements, in excellent condition. Good ground. Apply at 5 Ledyard street.

TO LET—Upper Tenement, 9 rooms and bath, 40 Church street. Inquire Dr. Rogers, 81 Pelham street.

For Rent—Pleasant rooms, large or small, with or without meals.

THE LENOX,

35 Pelham Street

Rooms, With or Without Board,

AT THE MISSES HAZARD,

83 Rhode Island Avenue.

THE WILBUR HOUSE,

131 CHURCH STREET.

Comfortable rooms and good board.

REALTY HALL

Largest and best hall in the city. Rent, $15 to $20 a night. Also stores, offices and cottages. Apply at the building, Colonial avenue.

TO LET— There is one office and one only to rent in the Daily News building. It is on the first floor above the street, is one of the larger rooms, has fine light and steam heat, janitor's service and use of lavatory. Apply at the Daily News Office.

EMPLOYMENT OFFICES.

Employment Office.

MRS. M. A. ROSS,

Successor to the late Mrs. Knutson.

641 Spring street, cor. Narragansett Avenue.

This business will be continued in the future on the same approved system and extensive scale as in the past.

First-class help can be found at this office.

Telephone 168.

EMPLOYMENT BUREAU.

Mrs. N. McMahon,

Telephone 945.

Patrons supplied at short notice with competent male or female help. Care and attention given to references. Removed from 22 to 19 John Street.

MRS. HODGSON,
INTELLIGENCE OFFICE,

Telephone 788.
66 Broadway. Opposite City Hall.

F. W. Putman, Opt. D.,

Scientific Refractionist and Dispensing Optician.

For the very latest styles in optical goods and for thoroughly scientific eye examinations, call and see us. Fine repairing promptly done. Satisfaction guaranteed.

8:30—6:00. 118 Spring St.

Phone 18

The Milne Printery

209 Thames Street,

DAILY NEWS BUILDING.

Printing of every description

Give us a call before placing your order for printing.

The largest and best-equipped printing office in the city.

Telephone 912-1.

KUROKI GUEST OF YALE TODAY.

Will Conclude His New York Visit Tomorrow, Going to Boston.

NEW YORK, May 20.—General Kuroki and his party left this city for New Haven on the 9:14 o'clock train this morning, on the New York, New Haven & Hartford railroad. General Kuroki spent the day as the guest of Yale University. He will return to the city tonight, and will conclude his visit to New York tomorrow morning, when he will leave for Boston. Kuroki is greatly pleased with his visit to the metropolis. The attention shown him by persons of prominence, the cheering crowds whenever he has appeared in public, and the many new and wonderful things he has seen here have made his stay one of keen enjoyment and interest.

ENTHUSIASTICALLY RECEIVED.

Kuroki Has Rousing Greeting from Yale's Thousand Students.

NEW HAVEN, Conn., May 20.—The visit to Yale today of Baron General Kuroki was brought about by the desire of the distinguished soldier to see the institution in which many brave Japanese officers received a portion of their education in the higher branches. Many of these officers served with distinction at Port Arthur and in the battles on Manchurian soil, and several of the officers holding high rank had their preparatory school education in Mark Pitman's school at Wallingford, at that time one of the famous schools of this section. In the home of a Yale professor, also, lived, for a time prior to her entering Vassar College, the young woman who is now the wife of Field Marshal Oyama.

Baron General Kuroki and his staff reached the city at 11 o'clock from New York, and the party included Brigadier General Oliver E. Wood, U. S. A., (retired) and Major Charles Lynch of the general staff. The party took carriages at the railroad station and drove at once to the Green, then visited various departments of the university, and then were driven to East Rock Park, from which eminence the entire city was seen.

At Woodbridge Hall the party was officially received by President Arthur T. Hadley of the university, and here, also, the Japanese students, 20 in number, were assembled and presented an address, through their spokesman, Dr. Saiki, a graduate students in the Sheffield Scientific School.

A luncheon was served the party at the graduates' club, and Secretary of State Elihu Root, Governor Woodruff, Mayor Studley, President Charles S. Mellen of the New York, New Haven & Hartford railroad, President Hadley and a number of the professors and faculty members of the university were present, besides a number of citizens.

Following luncheon the party visited the university dining hall, where the guests were enthusiastically received by the students. The Yale men, numbeing about 1,000, rose in their seats and gave the general the long Yale cheer.

KUROKI'S BOSTON VISIT.

Great Preparations Made for Reception of Distinguished General.

BOSTON, May 20.—One of the principal features of General Kuroki's visit to Boston this week will be a brilliant military reception at the Algernon Club Thursday evening, at which it is expected that the greater portion of officers of the state militia, active as well as retired, together with officers of the United States army, navy and marine corps, will be present. The reception will follow a state dinner given by Governor Guild at the club. As all the officers present at the reception will be in full dress, it is expected that the affair will be of unusual interest. General Kuroki is expected in Boston Wednesday evening, and Thursday will call upon Governor Guild and then visit Harvard University. He leaves Friday morning.

PLOT TO KILL EMPEROR.

Russian Lower House Expresses Great Joy at His Majesty's Escape.

ST. PETERSBURG, May 20.—Before today's session of the lower house of parliament, from which all the radical representatives were conspicuously absent, Premier Stolypin made a formal announcement of the discovery of a plot to kill the emperor, Grand Duke Nicholas and himself, and a resolution expressing the great joy of the house at His Majesty's escape from the danger, and the deepest indignation at the criminal conspiracy so fortunately frustrated, whs unanimously adopted.

The Social Democrats, Social Revolutionists, part of the Group of Toil and others were absent from the house when the resolution was presented and adopted. The premier said that the accounts of the plot as published in certain foreign newspapers were exaggerated. The persons arrested will be prosecuted without delay. Some of the conspirators had tried to enter the imperial palace where His Majesty was residing, but the attempts had failed.

Later in the day Deputy Shirsky, in behalf of the central committee of the Social Democras, announced that his party had no connection with the plot, and insinuated that if it really existed it was due to police provocation.

BURNHAM TOO ILL TO APPEAR.

Attendance on Trial Would Endanger His Life.

NEW YORK, May 20.—When the trial of Frederick A Burnham, president of the Mutual Reserve Life Insurance Company, on charges of grand larceny and forgery growing out of alleged frauds and abuses in management of the institution, was called today, affidavits of four physicians were submitted to show that Burnham is seriously ill, and that it would endanger his life to compel him to attend the trial at this time. The court appointed a physician to go to Burnham's home and mack a report on the defendant's condition.

DEATH OF OBEDIAH CHACE.

Believed to Have Been Oldest Minister of Friends in Country.

SWANSEA, Mass., May 20.—Obediah Chace, believed to have been the oldest minister of the Society of Friends in the country, died late last night, at the home of his son, Charles A. Chace, in South Swanzea. He was born in Warren, R. I., and held several town and state offices in Rhode Island. Removing to Massachusetts, he became minister of the Freinds church at South Somerset, where he remained for 55 years. He retired from active ministery a fe wyears ago. He leaves three sons.

GERANIUMS.

Anyone desiring handsome plants for their beds or tubs will do well to call at the R. J. Grinnell Estate Greenhouses. Inquiries solicited by mail, C. L. Grinnell, Melville Station, or telephone 1713-1.

DECISION IN EDDY CASE MONTHS OFF.

Continued from First Page.

Baker of Bangor, Me., a cousin of Mrs. Eddy. These three, as "next friends," in legal parlance, of Mrs. Eddy, complained against Calvin A. Frye, Irving C. Tomlinson, Hermann S. Hering and Lewis C. Strang of Concord, Alfred Farlow, Ira O. Knapp, William B. Johnson and Joseph Armstrong of Boston, Stephen A. Chase of Fall River and Edward M. Kimball of Chicago, alleging that Mrs. Eddy is, and has been for some time, incompetent to do business, or to understand business transacted for her by others, and that the defendants have possessed themselves of her person and property, and that there is reason to fear that they have wrongfully converted her property to their own use. On these grounds the plaintiffs ask for an accounting on the part of the defendants, and the creation of a receivership for Mrs. Eddy's estate. March 11 Ebenezer J. Foster Eddy of Waterbury, Vt., an adopted son of Mrs. Eddy, and Fred Walter Baker of Epsom, N. H., her nephew, were joined as plaintiffs.

April 2 announcement was made that March 6, five days after the institution of proceedings, Mrs. Eddy had conveyed all her property to a board of trustees, Henry M. Baker of Bow, N. H., Archibald McLellan of Boston and Josiah E. Fernald of Concord. These trustees asked of the court the right to intervene and be substituted as plaintiffs in place of Glover and the other "next friends" in the suit of Eddy vs. Frye. Counsel for the "next friends" countered this step April 6 by asking that the trustees be joined as defendants in the original suit, instead of as plaintiffs.

To this, April 16, the trustees made answer and prayed for a speedy hearing on their motion. On the same date the original defendants filed their answer to the original bill, entering a general denial of its allegations and charging a lack of good faith in the institution of the proceedings. May 13 was named as the date for hearing arguments on the motion of the trustees to be allowed to intervene and be substituted as plaintiffs, but subsequently this date was changed to May 20.

Meanwhile voluminous affidavits have been filed on both sides, including a letter by Mrs. Eddy herself to the presiding judge, expressing her disbelief in the good faith of the original proceedings.

Judge Chamberlain has granted already a motion made by counsel for the original plaintiffs asking for 15 days after his decision on today's proceedings to file suppdemental bills and pleadings, and it is known that whichever way his decision is made the matter will be taken to the supreme court upon appeal. The latter court does not sit between June and September, so that any final decision of the case is some months away.

Allen Hollis of counsel for the trustees opened the hearing today, and for the original plaintiffs, "the next friends," De Witt C. Howe of Martin & Howe, this city, made the opening. The closing arguments will be made by William E. Chandler for the "next friends," and Frank S. Streeter for the trustees.

At 11 o'clock, the hour set for the opening of the case, Judge Chamberlin had not arrived, and as a result there was a delay in the proceedings. The court room was filled, but not crowded. Every seat was taken, but the aisles were not filled with persons who were willing to stand throughout the proceedings. Most of the spectators were Christian Scientists, richly gowned women being in the majority.

Among the counsel present were Frank S. Streeter, Allan Hollis, Samuel J. Elder and William A Morse, representing the defendants; Attorney General Eastman, representing the "original" defendants; but who will not participate in today's business; former United States Senator William E. Chandler, John W. Kelley, Nathaniel E. Martin, DeWitt C. Howe, trustee J. E. Fernald and F. W. Peabody of Boston, representing the plaintiffs.

Of the defendants to the suit, Ira O. Knapp, William D. Johnson, Stephen A. Chase, Joseph Armstrong, Alfred Farlow, Irving C. Tomlinson and Herman S. Hering were present. The newspaper fraternity was especially well represented, three tables being assigned for their use. Calvin A. Frye, Lewis C. Strang and Edward A. Kimball were the three original defendants not present in person.

Pleasant View's only direct representative in the court room was August Mann, Mrs. Eddy's coachman.

Counsel for the plaintiffs filed a motion with the clerk of the court this noon that such of the affidavits made in behalf of the trustees as relate to Mrs. Eddy' mental condition or the misappropriation of her property be not considered in the hearing, upon the motion of said trustees to intervene as plaintiffs.

HUMMEL BEGINS SENTENCE.

Goes to the Penitentiary in Automobile Without a Guard.

NEW YORK, May 20.—Abraham H. Hummel, who for nearly a third of a century was one of the most widely known criminal lawyers in this city, today began the service of a one year's sentence in the Blackwell's Island penitentiary. The sentence was imposed upon a conviction two years ago for conspiracy growing out of Hummel's connection with the Dodge-Morse divorce litigation. Hummel fought the conviction through several courts, but the final decision was adverse to him, and it was agreed that his term of imprisonment should begin today.

Hummel started for the penitentiary from his home in East Seventy-third street in an automobile, and without a guard. He had been at liberty on bail and had given his promise that he would go voluntarily to the prison today. A big crowd was gathered in front of the Hummel residence when the little lawyer dashed out of a basement door, holding a large handkerchief in front of his face. He ran to the curb, jumped into the closed automobile, and a moment later was whirled away toward the prison.

The automobile carrying Hummel did not go direct to the Blackwell's island landing, and for hours after it sped away from the house no trace of it could be found. At 2:15 o'clock this afternoon the officials at the penitentiary were still awaiting the arrival of the prospective prisoner.

CITIES OF THE PRAIRIE PIGEON.

[Outing Magazine.]

Each spring, in May, all the rosy gulls of a wide region somehow agree to resort to a particular one of various marshy lakes for the purpose of rearing their young. Just how they decide the important question is not for us humans to know. At any rate, what they do select is a great area of grass, reeds, or rushes growing out of the water, and there, out of the abundance of dry stems, each pair builds a partly floating nest, side by side with others, thousands upon thousands of them. These great "cities" of the prairie pigeon present one of the most dramatic, spectacular sights in the bird life of this continent, comparable in a way to the former breeding "roosts" of the real wild pigeon.

A PLEASURABLE DUTY.

Possibly you have need of a bank. If so, it becomes our pleasurable duty to invite you to come to this bank.

NATIONAL EXCHANGE BANK,

38 Washington Square.

FATHERLAND LABOR LEAGUE.

Organized For Purpose of Combating Error of Social Democracy.

HAMBURG, Germany, May 20.—The Fatherland Labor League, consisting of 37 labor unions from all parts of the empire was organized here yesterday for the purpose of "combating the erors of social democracy and its terrorism in business and politics."

Telegrams expressing warm sympathy with the objects of the league were received from Emperor William and the imperial chancellor Prince von Buelow.

PREACHERS ATTACK POLICE.

Sermons Preached as Result of Investigation by Federation.

HARTFORD, Conn., May 20.—Four prominent Hartford preachers, Rev. H. E. Peabody, Rev. W. W. Rainey, Rev. Dr. John Coleman Adams and Rev. Ernest De F Miel, the last of Trinity College yesterday, in their churches, made a bitter attack upon the police of this city, alleging that they are in league with crime and that they share in the profits of criminal resorts. The clergymen allege that strong political influence keeps disreputable men in office and that they have conclusive evidence to bear out their charges. The sermons yesterday were preached as the result of an investigation of the city's condition by the federation of churches, following the dismissal of two policemen a short time ago.

A thorough overhauling of the police department by its highest officials and a searching examination of its personnel are advocated by the ministers. Rev. Dr. Adams declared that Hartford should not be brought to the pass of San Francisco, Philadelphia or New York, where the police have been the tools of the rings and the bosses, blackmailers and blackguards, more of a terror to good citizens than to bad ones, mutinous against discipline and enemies of the public good.

THE CHINESE CANALS.

[Kansas City Star.]

Holland's canals are famous, but the canal system of China is far more marvelous and its value to the enormous empire is simply incalculable. No country in the world has more navigable rivers and canals than China. The network of waterways, natural and artificial, so covers the empire that almost as many people live upon the water as on the land. The Great canal, that wonder of the world, runs north and south from Canton to the extremity of the empire, and by this route the waters of all nations are carried to Pekin, a distance of 825 miles. This canal is 50 feet wide, it passes through or near 41 large cities; it has 75 large sluices to keep up the water, and is spanned by thousands of bridges.

MASSAGE AND CHIROPODISTS.

DR. E. C. HOLLOWAY,

CHIROPODIST and ELECTROLYSIAN Ingrowing Nails. Hair Moles. Warts removed (painless). Massage. Open evenings. Telephone 811-3. Office 79 Spring.

Manicure. Chiropody

HELEN A. MURRAY.

13 Pope Street.

Scalp-Massage, Children's Hair Cutting Tel. 755.

DISCRIMINATING LADIES.

Enjoy Using Herpicide on Account of Its Distinctiveness.

The ladies who have used Newbro's Herpicide speak of it in the highest terms, for its quick effect in cleansing the scalp of dandruff and also for its excellence as a general hair-dressing. It makes the scalp feel fresh and it allays that itching which dandruff will cause. Newbro's Herpicide effectively cures dandruff, as it destroys the germ that causes it. The same germ causes hair to fall out, and later baldness; in killing it, Herpicide stops falling hair and prevents baldness. It is also an ideal hair dressing, for it lends an aristocratic charm to the hair that is quite distinctive. Sold by leading druggists. Send 10c. in stamps for sample to The Herpicide Co., Detroit, Mich.

Two sizes—50 cents and $1.00.

JOHN M. CALLAHAN, Special Agent.

OFFICES

IN THE

Daily News Building

Offer many advantages to tenants. The location of the block is, perbaps, the best for business purposes in the city; the offices have fine outlook, good light, steam heat and janitor's services, and tenants have use of lavatory convenient of access.

The good business character of the tenants of the building commend the offices to those who appreciate such a valuable asset.

There is a good-sized single room on second floor now for rent, and another, a front one and very desirable, on third floor. There is also a suite of two smaller offices. Apply to

T. T. PITMAN,

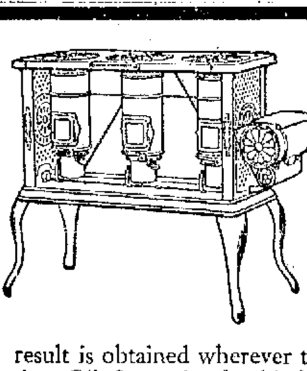

Kitchen Comfort

The combination of hot meals and a cool kitchen has always seemed an impossibility, yet this happy result is obtained wherever there's a New Perfection Oil Stove in the kitchen. The blue flame produced by the

NEW PERFECTION

Wick Blue Flame Oil Cook-Stove

gives quickest and best results. The New Perfection is different from any other oil stove. Cuts fuel expense in two. Made in three sizes. Every stove warranted. If not at your dealer's, write our nearest agency for descriptive circular.

The **Rayo Lamp** can be used in any room and is the best and safest all-round house lamp made. Gives a clear steady light. Brass throughout and beautifully nickeled. Equipped with the latest improved burner. Handsome—simple—satisfactory. Every lamp warranted. Write our nearest agency if you cannot get it from your dealer.

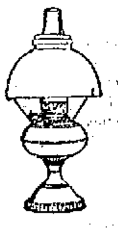

STANDARD OIL COMPANY OF NEW YORK
(Incorporated)

We have a fine stock and a large variety of

ROSE BUSHES.

Will bloom this summer.

Also Crimson, Yellow, Pink and White Ramblers.

F. L. ZIEGLER. 18 Broadway.

A SMALL OUTLAY

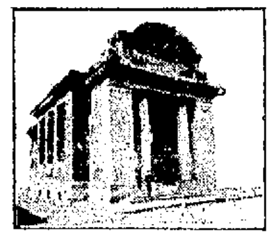

Will secure for you a safe and sure place to keep your valuables of al description, such as deeds, jewelry, bank books, insurance policies, in our Safe Deposit Boxes. They may be rented jointly, in names of husband and wife, brother or sister —giving both access to them.

$5 and up per year.

NEWPORT TRUST COMPANY,

303 THAMES STREET,

Newport, Rhode Island.

Capital $300,000. Surplus and Profits $163,166.88.

HAVE YOU A BANK ACCOUNT?

IF NOT,

WHY NOT OPEN ONE AT THE

AQUIDNECK NATIONAL BANK,

THE ONLY BANK

IN NEWPORT,

WHERE THE

UNITED STATES GOVERNMENT

KEEPS AN ACCOUNT.

FINANCIAL.

The New Jersey Mineral Co.

Newark, N. J., Feb. 28, 1907.

Mr. George A. Pritchard,

Dear Sir:

We have just closed a sale with S. B. & Co so you will not have to write them again.

The development is progressing finely, and is well under way.

The stock is selling good, and we are going to make an enormous success.

Yours very truly
Arthur B. Richards,
President.

If you have a little money to invest, don't lose an opportunity to get some of this stock at $12.50 a share which is 50 cents on the dollar of par.

GEORGE A. PRITCHARD, Agent.

BROWN BROTHERS & CO.,
New York.

BANKERS.

BROWN, SHIPLEY & CO.,
London.

SHINGLES.

Extras $4.25 cash per 1,000
clears, $3.65 cash, per 1,000.

DRY KINDLING 4 barrels delivered $1

MILL WORK OF EVERY KIND

Windows and Frames, Doors, Mouldings, Turning, Sawing, Spruce Timber, Hard Pine Flooring. All kinds sheathing. Asphalt, Ready Roofing $3.00 for 100 sq. ft.

WE SELL Paints of all kinds Paper Burlaps, and cover cracked ceilings in neat designs. We do painting and decorating.

69 MILL STREET.

Maxwell Automobiles.

I have the agency for Newport and county. If you intend purchasing an automobile consult me. Can give you the benefit of my long experience.

FOR SALE—ONE MODEL D CRESTMOBILE, 1904.

Marlboro St. Automobile Exchange

GEO. W. SMITH.

Hard Pine Flooring

(All grades) and a nice lot of

Cypress Boards

Just received by

A. & H. G. HAMMETT,

Lumber, Brick, Cement, Sewer Pipe, Hardware, Paints, etc.

319 & 321 THAMES STREET.

Dennis Shannahan,

HAY AND GRAIN

AGENT FOR H. O. HORSE AND DAIRY FEEDS OF ALL KINDS.

COMMERCIAL WHARF.

FINANCIAL.

NEW YORK, May 20, Wall Street—The stock market opened easy with Amalgamated Copper 91½, American Smelting 127¾, Anaconda 62½, Atchison 88¼, Brooklyn Transit 58, Canadian 172¼, Colorado Fuel and Iron 31½, Great Northern preferred, 130½, Great Northern Ore Certificates 56¾, New York Central 113½, Northern Pacific 127¾, Norfolk & Western 76, Pennsylvania 122, Reading 106⅞, Rock Island 20, Southern Railway 19⅞, St. Paul 129, Union Pacific 142⅝, United States Steel 33¼, United States Steel preferred 99⅛.

10—Opening prices of stocks showed general recessions of a fraction from Saturday's level. The Pacific Railroad stocks led the decline, Northern Pacific losing 1⅝. Union Pacific lost 1½, Great Northern preferred 1⅝ and St. Paul and Great Northern Ore certificates about a point. American Smelting and Canadian Pacific were down ¾. Consolidated Gas sold at an advance of 3.

11—Heavy selling carried the market down sharply, while the weakness of Union Pacific, Reading and Smelting caused much concern to holders of other stocks. Union Pacific slumped 3⅝, to 140; Smelting 3, and Reading 2⅝. Other losses were also noteworthy in many instances, Northern Pacific yielding 2½, Brooklyn Transit 2⅝, Great Northern preferred 2¾, and a long list of other stocks losing from 1 to 2 points.

Noon—Money on call, unquoted; prime mercantile paper, 5½ per cent. Heavy selling orders in stocks were attributed to houses with important grain market connections, the bear operations in stocks being coupled with operations on the long side in wheat. Prices rallied sharply, but receded again to about the previous low level. Declines of a point or more were quite general. The market became dull when prices steadied. Bonds were heavy.

[Furnished by J. J. Quinlan & Co., 290 Thames Street.]

New York, May 20, 1907.

	Closing.
Am Car F Com	35½
Am Sugar Com	122½
Am Cotton Oil	30
Am Grass wine	6
Am Loco Com	59
Am Smelting Com	122⅝
Amalgamated	91
Anaconda	61½
Atchison Com	87¼
Baltimore & Ohio Com	95¼
Brooklyn Rapid Transit	56
Canadian Pac	170½
Ches. & Ohio	35
Col. Southern	22
Col. Southern 2nd	44½
Col. Fuel & I.	29½
Chi. & Alton	11⅞
Chi. Gt. Western	10¼
Chi. Mil. & St. P.	127⅞
Chi. R. I. & Pac	19⅝
Con. Gas	136
Den. R. G.	25
Del. & Hudson	171¾
Erie Com.	23¼
Erie 1st	54
Erie 2nd	36½
Ill. Cen.	140
Louis. & Nash.	113¾
Manhattan	137
Mex. Cen	19⅞
Missouri Pac	72⅝
Mo. K. T. Com.	35
Mo. K. & T. Pfd.	63
Nat. Lead Com.	62¼
N. Y. Central	112⅝
Norf & Westn	75⅝
Ont & Westn	34¾
Pacific Mail	25
Penn. R. R.	120½
Peo Gas (Chgo)	91⅝
Pressed Steel	32
Reading Com	103¾
Rep I & S Com	25¾
Rep I & S Pfd	81¼
Southern Pac	80⅞
Southern Ry Com	19⅞
Southern Ry. Pfd.	65⅝
Texas Pacific	27½
Union Pacific Com.	138⅝
U. S. Rubber Com.	39¼
U. S. Rubber Pfd.	100⅞
U. S. Steel Com.	31½
U. S. Steel Pfd.	98½
Wabash Com.	12½
Wabash Pfd.	23¾
Wis. Cen. Com.	16⅞
Western Union	82½

August Anderson,

WOOD TURNER.

SHOP NEWPORT SHIP YARD.

The Newport Journal

AND WEEKLY NEWS.

Is especially adapted to mailing.

Sixty Years

In the refrigerator business is the record of the EDDY REFRIGERATOR. The result is the best refrigerator on the market today. EDDY REFRIGERATORS are not made of hard wood but of selected white pine. Repeated tests have shown that white pine is the best wood to retain the cold and that it will not warp. HARD WOOD WILL WARP.

EDDY REFRIGERATORS

Are not lined with porcelain, hence there is nothing about them to break or crack and retain odors. A full line of these famous refrigerators may be seen at

W. K. COVELL'S,

SOLE AGENT. 163 Thames Street.

You do not know

Real values until you have made our acquaintance.

The lowest prices can always be found here for all standard articles of silverware and jewelry.

Good values always.

HERRMANN,

JEWELER AND SILVERSMITH,
264 THAMES STREET.

Abram Almy Co.,

COAL

—AND

WOOD.

173 THAMES STREET.

TEL. 957.

CEYLON TEA,

Rajah Brand.

We have the exclusive sale of this brand of Ceylon Tea, and if given a trial will prove entirely satisfactory, it having the aroma and body of a higher price tea.

One pound package, **35c.**

Jas. H. Drury Co.,

243 & 245 Thames Street.

Tel. 351.

GRAPEFRUIT

75c. dozen.

Romain Lettuce, New Potatoes, Cauliflower, Asparagus.

BURLINGAME & CARRY

For Sale Cheap,

GOOD SECOND-HAND RUBBER TIRE VICTORIA.

Second-Hand GOVERNESS CART

WETHERELL,

Carriage Builder,
7 Sherman Street.

HOWARD,

Painting Contractor.

Best Work in Every Branch of the Business.

OFFICE, 81 EVERETT STREET

PIANOS

BY THE CARLOAD

Mean many dollars saved to you.

Our second carload from the Jewett Co. this year is now on the track and will be unloaded early next week. Come early and get the choicest.

Barney's Music Store

154 THAMES STREET

Candy Department

Cream Caramels, assorted nut flavors, per lb. 40c.

English Fruit Tablets, assorted flavors, per lb. 35c.

Salted Peanuts, per lb. 25c.

Salted Almonds, per lb. 90c.

Salted Pecans, per lb. $1.00.

F. P. GARRETTSON & CO.,

18 & 20 Washington Square.

"Blacksmith's Coal."

Genuine "George Creek" "Cumberland Soft Coal". The very best product of the Maryland mines. This coal will suit the blacksmith. Will suit all steam users of soft coal, for all purposes, because of its purity and fast steaming qualities.

Try a ton and prove to your own satisfaction that it is the best Soft Coal you ever used.

PERRY BROS. COAL CO.

MR. SEABURY'S ILLNESS.

Undergoes Operation Successfully and Chances Are Strong for His Recovery.

Hon. T. Mumford Seabury was operated upon Saturday at his residence on Main avenue, and today, in spite of his advanced years, is comfortable and apparently on the road to early recovery. Mr. Seabury had been suffering somewhat from a rupture, which developed several years ago when on a trip to Europe, but had not told the members of the family the nature of the trouble, which had no until quite recently been specially noticeable. Following a fall several weeks ago there had been an increase in the trouble, and Mr. Seabury became so ill Friday that it was decided an operation was absolutely necessary as the one chance to save his life.

The operation was performed Saturday and was successful in removing the cause of the trouble. Yesterday Mr. Seabury's pulse and temperature were both normal, and so well had he stood the effects of the operation, that his physicians and friends are encouraged to believe his recovery will be complete. Mr. Seabury is in his eighty-sixth year.

DEATH OF ARTHUR R. THELL.

Mr. Arthur R. Thell, a well known citizen, died early yesterday morning at the residence of his daughter, Mrs. Christopher Simmons, on Gibbs avenue, from pneumonia. He had been indisposed for two weeks and had to leave his work on the highways, but feeling somewhat better he went to work Monday last. Again he had to leave and Tuesday he took to his bed. Having lived for 72 years without being ill he did not know what illness meant, and when it was known that he had sent for a doctor his friends feared for the worst. Their fears were realized when they saw the flag of C. E. Lawton Post at half staff yesterday.

Mr. Thell served with the Newport Artillery in the First Rhode Island regiment at the outbreak of the war. He became a member of the Company F. Association and in 1868 or 1869 he joined Stevens Post 2, Grand Army of the Republic. When that disbanded he became a member of C. E. Lawton Post and remained a member until his death, having served as post commander and in other official capacities. He leaves a son, James, residing in Franklin, Mass., and two daughters, Mrs. Christopher Simmons and Mrs John Oxx. He was a harness maker and followed that trade for many years in Newport. Last winter he did some work at his old trade at the shop of his son in Franklin. During the summer he had for some years been foreman of the street cleaning men on the highway department.

FUNERAL OF SMITH BOSWORTH.

The funeral of Smith Bosworth took place yesterday at his residence on Gould street, where a large number of friends gathered to pay a last tribute of respect to the deceased. Rev. William Safford Jones of the Channing Memorial Church officiated. The interment was in the family plot at the Island Cemetery, the bearers being Messrs. Peleg S. Bosworth and Edward T. Bosworth, sons, and Messrs. Edward T. Bosworth, 2d., and William G. Bosworth, grandsons of the deceased.

PROGRESS IN FIGHT AGAINST TUBERCULOSIS.

[Indianapolis News.]

The fight against tuberculosis is no easy one to win, and all engaged in it fully realize this. But it is not hopeless, as only a few years ago it was supposed to be—except in the case of the few fortunate ones who had means sufficient when first attacked to seek the more favored climes. Progress has been made—great progress—in the more thorough understanding of the nature of the disease and of the necessary conditions for battling with it, if even hope of success is to be entertained. Pure air and sunshine, life in the open, and abundant nourishing food, these are the chief ingredients in the battle.

Already great and promising results have been achieved. State after state is providing sanatoria to serve not only as curative agencies, but likewise as educational forces—to teach the gospel of proper care and precaution. And, perhaps even more important than this (though it is of vast importance) is the great awakening among physicians as to the possibilities of treatment and care by simple, common-sense methods. In almost every community physicians are now becoming enthusiastic preachers and teachers of the new word about tuberculosis. So gradually, the people's views and despair about the disease are being changed and the way is being prepared for still more thorough work and requirements by the public health authorities. Let the good work go on.

TRIBUTE TO KUROKI.

Twenty thousand persons, covering a distance of three city blocks and reaching upward, tier upon tier, to a height of the third story of a building, every man with head uncovered, standing in quiet tribute to a great son of a foreign nation, formed Saturday the most impressive scene of General Kuroki's visit to Belmont Park. So stood the mighty mass of people for five minutes, until the band finished playing "Kimi Ga Yo," the Japanese hymn. Then there went up a tremendous cheer for the modest little man who stood in one of the private boxes between the grandstand and the clubhouse. Seldom has such a scene been enacted in honor of a visiting foreigner.

TO MARK CONFEDERATES' GRAVES.

The War Department will award within a few days the contract for 20,000 white marble headstones to mark the graves of the Confederate soldiers and sailors who died in federal prisons and military hospitals in the North during the Civil war, and who were buried near the places of their confinement. This will be the first step toward action by the government to mark these graves.

DRAWS A LARGE CROWD.

Fire in Freight Car Loaded With Baled Hay.

Blaze Quickly Put Out and a Second, Believed to be Incendiary, Extinguished.

There was an alarm of fire from box 16 Sunday evening. That means there was something in the excitement line about Long wharf, and as the weather was fine there was a great outpouring of people to the freight yard of the Consolidated railroad, for the fire was in a freight car. The people covered what appeared to be every available point, including the tops of adjacent cars, and as one remarked, it did not seem possible there were so many people in Newport. It is a long time since such a crowd has gathered in one place.

The fire was in the hay in car 31,869 of the Pere Marquette road. One of the men employed in the yard had passed a short while before, and everything was found all right. It was 8:24 when box 16 was rung in from headquarters, some of the men at headquarters, the hackmen at the depot and some of the regular railroad men seeing the blaze at the same time. Brakeman Oscar O. Wilson, who cannot run as fast as he once could, sent a young man to the round house to get the engine to pull out the car from the rest of the freight cars on the track. When the engine was coupled on it was the intention of the railroad people to haul the car to Bridge street, where the firemen would have a good chance to work on it, as the hydrants were convenient and there was no running over tracks. The men of the fire department thought it should be left where it stood, but it was finally hauled clear of the other cars and placed in front of Marsh's elevator, where the firemen had some trouble reaching it with their hose. It took 12 minutes to get water on the car. Had the railroad men been allowed to haul the car to the Bridge street crossing the fire would have been out before that for it did not take long to empty the baled hay and then the trouble was over. It was about this time that the train due at 8:15 arrived, half an hour late. There was a report that this train had run over the hose laid from Bridge street, and the railroad men could not see how this was possible as they had set the signals to stop, and they were set right. The story was understood when it was seen that the 4's hose had been run under the tracks so the train could come in, and the train had run over the hose, but the rail was between.

Just after the fire had been put out the crowd saw a blaze showing from the top of another car on the track from which the first car had been taken and the fourth one from it. This was discovered early and the engine, which had just arrived, pulled it to where the hose was and the fire was quickly extinguished. This car was on fire only at the door and on top, and without any question had been set. Some of the spectators had walked over it only a few minutes before, and had seen nothing. This was a Maine Central car and also had baled hay.

At 9:25 a still was sent in for a fire in the manure pile in the rear of Swift & Co.'s storehouse, close by the freight car fire, and Combination 2 hastened over the tracks to this latest blaze. The firemen washed away all signs of fire and the excitement about the depot was soon over.

Chemical 1 was out of commission and Combination 2 responded to the box and did so promptly. As it turned into Long wharf there was a mix up. The horses for the 5's steamer were on their way to the house, and near Thames street Chief Kirwin's wagon came around the corner and the driver had just time to get out of the way. In doing so he turned into the Combination 2 track and the free horse went with the apparatus. It was another illustration of the folly of turning this corner at speed.

The fire delayed the 9:05 train out, so that it was 9:45 when it left. It took two cars of fish, sent to Boston by the New York Despatch Express, and on the rear was Mr. A. G. Vanderbilt's private car, Wayfarer, in which Mr. Vanderbilt went to New York.

April 14 there was an alarm from box 15 for the Brown stable off Long wharf. But on that occasion the public did not get the chance to see things as it did last night. The weather was not so good and the gathering not nearly as large.

The hay in the two cars on fire were consigned to H. L. Marsh & Co. Hay is pretty expensive just at present, the retail prices being $27 a ton. There were about twelve and a half tons in each car. The hay was not at all improved by the fire and the washing down, and by the rain which came this morning on the bales that had not been burned.

RECEPTION OF SOCIETY MEMBERS AT ST. MARY'S.

The annual reception of members by the girls' and young women's societies of St. Mary's Church was held yesterday afternoon in the church. As usual it was preceded and followed by the procession of the societies to and from the church and the school, the girls being arrayed in white, some with veils and garlands, some with corsage bouquets, and all looking particularly well in the pleasant weather conditions. It seems needless to say that, as on former years when this reception has taken place, the church was packed, and many who were unable to get inside waited outside to see friends or relatives pass by in the procession. Dr. Doran of St Joseph's parish officiated at the vesper service, and Fathers Reddy and Tierney of St. Mary's attended to the reception. A special musical program was prepared for the occasion by Professor Commerie, and was well rendered by the choir.

DEFEAT THE CUP CHALLENGERS.

The first play of the American challenging lawn tennis team upon grass courts was held Saturday afternoon on the courts of the Ardsley Casino, Ardsley-on-Hudson, N. Y. Beals C. Wright of Boston and Karl H. Behr of New York met H. H. Hackett and F. B. Alexander, the Yale-Princeton veterans, and were defeated three sets to one. The score was 6-2, 8-10, 6-3, 6-2.

The team work of the two players, who will seek to wrest the Davis international cup from the Englishmen, was ragged. Each played good tennis individually, but team work was lacking. Hackett and Alexander beat their opponents at net play and did so well from deep court that they found plenty of holes through which to score passing shots. Wright coached Behr carefully in the second set and by getting together they managed to win this portion of the match. The players will play today at Ardsley before leaving for Philadelphia to begin the preparatory matches in that city.

Steamer Rhode Island at Old Colony Docks.

SAILORS LOSE TO Y. M. C. A.

(Continued from Seventh Page.)

of the supporters of the team, and not anything the players did, that made the Torpedo Station team of 1906 so unpopular, and an unpopular base ball team is an undesirable one to have.

The score follows:

	a.	b.	r.	1b.	p. o.	a.	e.
Sheehan, s. s.,	5	2	3	3	4	0	
McLyman, p. l. f.,	4	0	2	2	2	0	
McManus, 1b.,	4	2	1	10	0	0	
Hooten, 3b., s. s.,	3	2	2	2	3	0	
J. Butler, l. f., p.,	5	1	1	0	0	0	
Pendergast, c. f.,	3	1	0	0	1	0	
Cozzens, r. f.,	2	2	1	1	0	0	
Johnson, c.,	2	1	0	7	6	0	
Schmidt, c. f.,	1	0	0	0	0	1	
Sullivan, 3b.,	2	1	0	2	2	1	
	32	12	10	27	18	2	

Torpedo Station.

Kemp, 2b.,	3	0	1	4	4	0
Butler, p., l. f.,	3	1	0	0	4	1
McCreary, l. f., p.,	4	0	1	0	0	0
Bennett, c.	4	1	1	9	0	1
Boyer, 3b.,	2	2	0	2	0	0
Cutting, c. f.,	4	0	3	0	0	0
Gaskins, r. f.,	4	0	0	0	0	1
Higgins, s. s.,	3	0	2	1	0	0
Cathary, 1b.,	3	0	0	7	0	1
	30	4	8	23*	8	4

*Sullivan hit by batted ball.

Innings,	1	2	3	4	5	6	7	8	9	
Y. M. C. A.,	1	0	3	0	0	2	0	6	x	—12
Torpedo Station,	0	2	1	0	0	1	0	0	0	— 4

Two-base hits—Sheehan 2. Three-base hit—McCreary. Sacrifice hits—McLyman, McManus, Cozzens. Struck out—By McLyman 4, J. Butler 2; Butler 6, McCreary 4. Bases on balls—McLyman 2, J. Butler 3; McCreary 5. Hit batter—McLyman 1; McCreary 2. Wild pitches—McLyman 1; McCreary 2. Stolen bases—Y. M. C. A. 16; Torpedo Station 7. Left on bases—Y. M. C. A. 9; Torpedo Station 5. Time—1 hour 57 minutes. Umpires—Butler and Martin.

The team of Stone School, Boston, came here Saturday and played the St. George's School team at the latter's grounds, losing 3 to 6 in an interesting game. The visitors started in with a jump and took the lead, 5-1, in the first two innings. Then St. George's boys got to work in the third and Corwin went up in the air, and when the smoke of battle cleared away—that is, when the third man was out—St. George's had six runs—enough, as it proved, to win. After that both pitchers were well nigh invincible. The score:

St. George's School.

	a.	b.	r.	1b	p. o.	a.	e.
Kelley, r.f.,	3	1	0	0	0	0	
Johnson, 1.b.,	3	2	1	12	0	0	
Nevins, c.,	3	1	1	6	1	0	
Waterman, l. f.,	1	1	0	2	1	0	
Moody, 2 b.,	2	2	0	4	2	0	
Wall, s. s.,	3	1	0	1	2	2	
Wilder, p.	4	0	1	0	6	2	
Swain, c. f.,	4	0	0	1	0	0	
Fenner, 3 b.,	4	0	1	1	3	0	
	27	8	4	27	15	4	

Stone School.

Benton, 2 b.,	5	1	0	3	1	1
Wittemore, c.,	3	1	1	9	2	0
Allen, c. f.,	5	0	1	1	0	0
Mitchell, 3 b.,	5	0	1	1	2	0
Stevens, r. f.,	4	0	0	0	0	0
Fernald, l. f.,	3	1	1	0	0	1
Harlow, 1 b.,			4	1	1	7	0
Bradley, s. s.,	4	1	2	3	1	0
Corwin, p.,	2	1	1	0	0	0
Clay, p.,	2	0	0	1	2	0
	37	6	8	24	8	2

Innings,	1	2	3	4	5	6	7	8	9
St. George's,	0	1	6	1	0	0	0	x	—8
Stone,	1	4	0	0	0	0	1	0	—6

Two-base hit—Wittemore. Three-base hit—Fernald. Sacrifice hit—Wall. Stolen bases—St. George's 3; Stone 2. Bases on balls—Wilder 2; Corwin 3, Clay 1. Struck out—Wilder 4; Corwin 4, Clay 5. Wild pitches—Wilder 1; Corwin 2. Hit batter—Wilder 1; Corwin 3. Double play—Waterman-Moody. Time, 2 hours. Umpire, Wheeler.

Rogers High School defeated the Rhode Island Commercial School in Providence last Saturday, by the score of 11 to 10. Had it not been that Rogers batted heavily they certainly would have been defeated, for their fielding was far from good and their base running was not of the best. Jackson deserves much credit for the way in which he kept his head, despite the poor support he had. Twelve of the opposing batters were victims of his curves, and only one was given a pass to first. Carr and Jackson did the heavy stick work for Rogers, although nearly every high school player secured at least one hit.

The Newport boys complain of bad treatment in Providence. The diamond on which the match was played is the size ordinarily used by primary grade teams, while in the right field is a pond which has large dimensions. The infield is also poor for players accustomed to a good diamond. Besides these conditions, the Rogers boys claim that the Commercial played two ringers, one of whom was the pitcher. Otherwise the team was the same as the one which played in Newport a short time ago.

The Commercial had only six hits off of Jackson, who pitched the whole game for Rogers. By good fielding, however, they managed to keep the score close. In the first, Rogers opened up with three runs and Commercial four. In the sixth, Rogers stood ahead 7 to 6. In the last half of the ninth, after Rogers had batted and still remained ahead, 11 to 7, with two Commercial men out, the Commercial School made a rally and scored three runs, making the final tally 11 to 10. Rogers lined up as follows: Carr, c., Stevens, l. f., Martland, 2b., Flindley, 1b., Weaver, r. f., Gibson 3b., Jackson, p., Buchanan, s. s., Kern, c. f.

Two games were played in the school league series Saturday. In the morning the St. Joseph's and St. Mary's parochial school teams played their first game of the series. There was a good sized gathering of spectators, among whom were Father Smith of St. Joseph's and Fathers Reddy and Tierney of St. Mary's, to encourage the boys to do their best. And the little fellows did their best. Some of the boys seemed more seasoned and better ball players than were seen in the first league game, and there was a good deal of real base ball. The fielding was good on both sides, but Mahoney, the clever twirler of the St. Joseph team, had the "Indian sign" on the opposing batters and it was the one, two, three order in several innings. He received good support but his pitching was altogether too fast for the down-town boys. Morrissey, besides catching a good game, batted hard. Martin, who started the pitching for St. Mary's, had to give way to Kenney, on account of an injured hand. The game was delayed by the late coming of Captain Shea of St. Joseph's, and the game was about to start without him when he finally appeared. Officer Tobin umpired and there were no complaints. This has been characteristic of these school games. The boys know that no favorites are being played and accept the decisions without a murmur.

The line-up at the start was St. Joseph's—Leary 3b., Devine 2b., Loughlin s. s., Morrissey c., Mahoney p., H. Sullivan 1b., McGowan r. f., J. Sullivan l. f., Shea c. f.

St. Mary's—Nolan c., Martin p., Rear 1b., Doyle 2b., Morris 3b., Smith s. s., Quinn c. f., Kenney l. f., Welch r. f.

Innings,	1	2	3	4	5	6	7	8	9
St. Joseph's,	4	4	2	2	0	4	1	1	1—19
St. Mary's,	2	0	0	0	1	0	0	0	0— 3

In the afternoon the Coggeshall and Cranston teams of the second league met and played their first game. It ran along evenly for five innings, then Coggeshall began to hit with more confidence and in two innings just left the Cranston boys, scoring nine runs in the sixth and seventh and holding down their opponents the same thing. Dr. DeBlois officiated. The playing was even outside the two innings mentioned. The teams were as follows:

Coggeshall—Arnold c, Spears p, Oxx 1b, McAdams b, Murphy 3b, Aldrich s. s., Thompson l. f., Blesel c. f., Crosby r. f.

Cranston—Wright c. f., McGinn 3b., Nahan r.f., Sayer 2b, Baker lf, O'Sullivan s. s., Jones lb, Staats p, Girr c.

Innings,	1	2	3	4	5	6	7	8	9	
Coggeshall,	1	1	3	0	1	5	4	0	x	—15
Cranston,	0	1	1	2	0	1	0	0	0	—5

Saturday afternoon at the Training Station Foy's Invincibles went down in defeat before the Marine base ball team, 8 to 1, in seven innings. It was a case of nip and tuck until the sixth, when the Marines forged ahead and won the game. Trainor pitched an effective game for the Marines, allowing but one lone hit and giving but one base on balls. The score follows:

Innings	1	2	3	4	5	6	7	
Marines,	0	1	0	0	0	7	0	—8
Foy's Invincibles,	0	1	0	0	0	0	0	—1

Batteries—Trainor and Dillon; Fox and Blackwell.

Saturday morning the Young Men's Christian Association Juniors defeated the Hilton Athletic Association, 8 to 5. Rogers pitched a strong game for the victors and Langley's work on first was good. For Hilton, Baker's work at second was the feature. Dawley and Barker made home runs for Association. The batteries were Rogers and Lee, Douglass for the Association; Sayer and A. Langley for Hilton.

Saturday Physical Instructor Caswell and Boys' Secretary Compton, with eleven of the Intermediates of the Young Men's Christian Association, made an excursion to Providence and while there played a ball game with a team from the Providence Intermediates, the latter winning, 8 to 4. The score by innings is as follows:

Innings,	1	2	3	4	5	6	7	8	9	
Providence,	1	0	3	2	0	0	2	0	0—	8
Newport,	0	1	0	0	1	1	0	0	1—	4

The Newport players were Underwood p., Anthony c., Edwards, Walsh and Rose, on the bases, Teaze s., Barry, Ober, McGinn and Hoar in the field. Mr. Caswell umpired.

The sailors had a great base ball game at Fort Adams. The teams were from the Training and Torpedo Stations and each team had a lot of loyal rooters to applaud every play. They were enthusiastic up to the ninth, when the score was a tie at 4 each. Then the teams struggled for nine more innings before the Torpedo Station succeeded in getting a run across, winning 5 to 4 in what was probably the longest game ever played here. The pitching of McCreary for the Torpedo Station was very effective, having 22 strikeouts. Harmer for the Training Station had 13. The high wind, which drove high flies back, and a heavy field, which killed the speed of grounders, helped the fielders on each side, and it became a pitchers' contest. Both twirlers were well fagged when the end came, after ever three hours of playing.

The boys of the Rhode Island Commercial School of Providence must be real sports, and they must be making a reputation which would prevent their getting a place in any business house where there is any regard for the truth. When the team played Rogers here, Rogers won, yet when Providence was reached the Rhode Island Commercial School boys furnished a report to the Providence papers that gave them the victory. Again, Saturday, the two teams played again Rogers won and again the Providence papers are given a report which shows by innings that the Providence team won. Even the little boys who play the game and wrangle over rules do not try to get credit for a game they do not win. When the game is over he losers will tell who won just as well as the winners. A different sort of spirit seems to prevail in the Rhode Island Commercial School.

MUSICIANS' HAIR.

Locks Demanded as Mementos by Admirers of the Great Masters, Paganini, Wagner and Mendelssohn.

[London Tit-Bits.]

The late Sir August Manns had a luxuriant growth of hair, which, when he first came to England, many years since, was jet black. On its account he was subjected to no little chaff. "Week after week," he said, in the course of an interview, "did the postman bring me big letters with curl papers of every description, accompanied by neatly written advice how to use them, and tiny pink letters with inclosures of three-penny-bits, with the request to go to the barber and have my hair cut."

The celebrated violinist, Paganini, was economical in all his ways, even to the disposal of his hair, of which admirers would at times request a lock as a memento. The demand was never declined, but the lock sent was of the most scant description, and never without a strongly worded request for a handsome subscription toward some rather indefinite charity in which the musician was interested. With Paganini charity often began at home, and ended there, too.

A pretty story is told of Mendelssohn. Once, when in Paris, he was approached by a poor woman with a prayer for alms. He was about to accede to the request when he remembered that he had no money upon his person. He had a sharp knife, however, and producing this he cut off a lock of his hair, which he handed to the suppliant. Much surprised was the latter, and still more so when a passer-by, who had recognized the musician, rushed up and offered her for the hirsute gift a piece of gold, which, it is needless to say, was gladly accepted.

On one occasion when Wagner paid a visit to the hairdresser he was accompanied by his wife, who carefully collected and made into a parcel the shorn hair, preparatory to removing it from the shop. The barber was aghast, for he had already sold, and received payment for, the master's clipped locks. He implored Frau Wagner to reconsider her intention, but the lady was obdurate, only relenting so far as to remark that her butcher's-hair was very similar in color to that of her husband. The hint was taken.

In the cause of a deserving charity Verdi agreed to part with a number of his locks, for which demand was to be made by letter only. Many applications, accompanied by remittances, arrived, and were duly honored, much to the benefit of an excellent cause, and by no means to the detriment of the composer's hair, which, despite the many calls upon its growth, seemed as thick and long as ever. A most unaccountable phenomenon, his friends thought, but they gradually changed their minds and exchanged smiles when they noticed how very bare a certain servant, whose hair much resembled his master's, was becoming about the pate.

Mario, the great tenor, on being asked by a pretty, but rather bold member of the fair sex for a lock of his hair, laughingly proposed a race, stipulating that, in the event of his being the victor, he should receive a kiss from the loser's lips, but that, should fortune decide against him, he would agree to submit his head to the conqueror's scissors. Off the pair started, and the victory seemed to be in Mario's grasp, when he tripped and fell, allowing his fair rival to reach the goal first. He at once gallantly paid forfeit, and the lady with equal courtesy awarded him the prize that, had he won, would have been his due.

The barber of Indianapolis who, chancing to possess one of President Abraham Lincoln's razors, drove a brisk trade by charging those of his customers on whose chins it operated an extra half-dollar, must yield the palm for originality to a west end Figaro into whose shop Gounod once chanced to stray for the purpose of having his hair trimmed. By Figaro, who was of a musical turn, this good fortune was duly appreciated. He preserved the hair-cutting cloth as it came, plentifully besprinkled with hairs, from the composer's neck, to be used thenceforward only by such customers as were willing to pay handsomely for the honor.

Closing Out Sale

—AT—

Great Discount

Beginning Saturday, May 4.
FORTY DINNER SETS,
FIFTY TOILET SETS,
BRIC A BRAC,
GLASS WARE, ETC.

ERASTUS P. ALLAN,

131 and 133 THAMES STREET.

Heirs of George Bowen,

COAL.

Wood for Grate Fires.

4 Barrels Kindling for $1.

Fine Pea Brush.

By Thos. Burlingham, Auctioneer.

AQUIDNECK HALL,

Thursday, May 23 at 10 o'clock.

CHAMBER SETS,
PARLOR SUITS,

Ice Chests, Crockery and Glass, Lace Curtains, Dining Chairs, Carpets, Rugs, 20 pairs of Lambrequins, Hair Mattresses, Bedroom and Kitchen Chairs, Ladies Desk, Easels, Bookcases, Sideboards, one Organ, Dinner Set in China, 50 Oriental Rugs, fine specimens of Persian and Bokara; all are clean and in fine condition. 6 Rugs (9 by 12 size.)

Inspection on Wednesday.

CINDERS FOR SALE

OLD COLONY STREET R'WAY CO.
ILLUMINATING DEPARTMENT.

449-455 Thames St.

Telephone 28.

NEW BOOKS.

LINCOLN AT GETTYSBURG

A PERFECT TRIBUTE,

By Mary S. Andrews.

The Garden Month by Month.

The best quality Typewriter Paper, Ribbons and Carbon Paper to be had in the city.

SIMON HART,

202 THAMES STREET.

Telephone 304.

New Books.

CARR'S LIST.

The Mayor's Wife, By A. K. Green.

The Slim Princess, By George Ade.

The Mystics, By K. C. Thurston.

The Adventuress, By C. Stanton.

The New Chronicles of Rebecca, By K. D. Wiggin

THE

LAPPIN STORE.

SHIRT WAIST Excellence!

Pretty Shirt Waists crowd their part of the store; every fashion fancy among them; the crisp ones of lawns, nainsooks, long cloth, dimities and silks are smart beauties, all dainty; infinite variety, bewildering in beauty, low priced—that's a charm of a shirt waist these have in fullest measure. You'll not find such style, such variety and such low pricing anywhere else.

Extraordinary Indeed Are These Values in Women's WASHABLE DRESS SKIRTS.

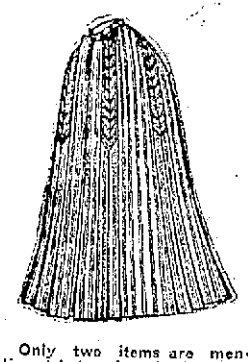

Only two items are mentioned below, but they're sufficiently attractive to induce any woman who wants an up-to-date summer skirt to hurry here tomorrow. They are beyond a doubt the best values that have been offered this season.

No. 1. Skirt of fine Duck, box pleated, would be good value at $1.98, special $1.39.

No. 2. Skirt of fine Pique, inverted pleats, good value at $2.99, special $2.39.

We're Enthusiastic over our Boys' Suits.

BOYS' White Pique RUSSIAN Blouse Suits, with Pants, fresh in this morning, sizes 2 to 6 years, $1.00 to $3.49.

Resp'y,

L. W. COUDRAY.